1964

BOHEMIAN

HERBERT HUCKS, JR.

REC'D JUN 1 1964

WOFFORD COLLEGE • SPARTANBURG • SOUTH CAROLINA

THE 1964

T. MATHEWS BLACK
Editor

CHARLES M. STUART
Business Manager

BOHEMIAN

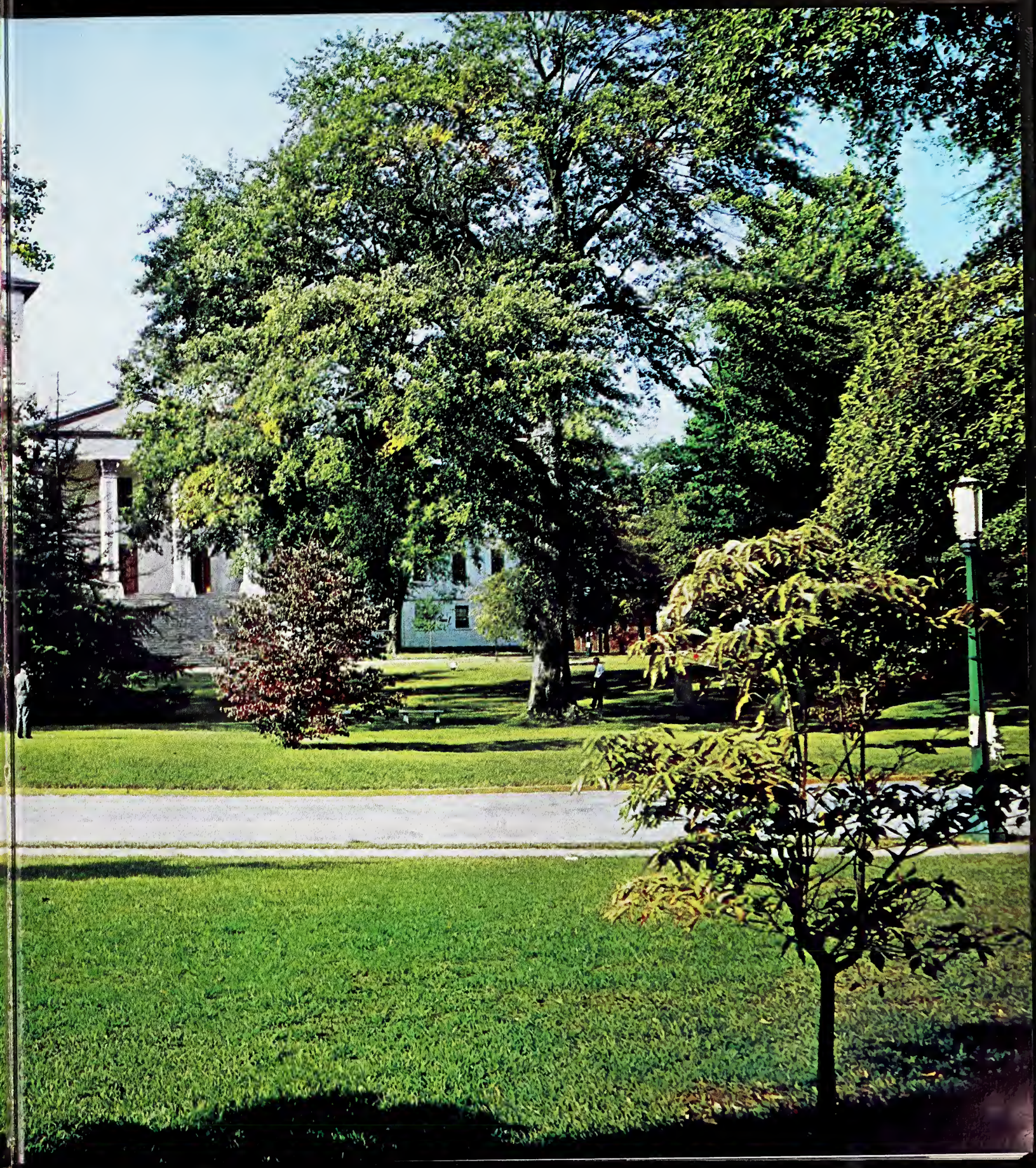

DEDICATION

She gave us grace and graciousness;

She gave us joy and gentleness;

She gave us faith and hopefulness;

She gave us strength and manliness:

For these,
All these,

We—four generations of Wofford men—inscribe
In our Annals,

As in
Our Hearts

The memory of
"Mama D."

"Love, sweetness, goodness, in her person shines . . ."

We gratefully dedicate the BOHEMIAN for 1964 to Mrs. Ann J. Daniel, affectionately remembered as "Mama D." This great lady served as dormitory hostess from 1950 until the time of her death in 1963. Mrs. Daniel's spirit and true friendship will always be cherished by those who were privileged to know her.

W
BUSINESS CYCLES and FORECASTING
American Democracy
PSALMS
FULL DIMENSIONAL STEREO
JACKIE GLEASON
Music for Lovers Only
STEREO
Gershwin
RHAPSODY IN BLUE
AN AMERICAN IN PARIS
LEONARD PENNARIO, piano
THE HOLLYWOOD BOWL SYMPHONY ORCHESTRA
BANCROFT

THIS IS WOFFORD • 1964

This is Wofford, 1964!
To many of us, it is bewilderment, excitement, sadness, joy, failure, success; it is a time when we dispell our fears and fulfill our dreams.
The Main Building and grounds of Wofford began as a result of the will of Benjamin Wofford who bequeathed to the Methodist Episcopal Chuch of South Carolina funds to establish a liberal arts college for men in the Spartanburg area. Since 1854, the campus has grown. The old blends into the new, leaving a visual account of the growth of Wofford. One can still see the original Old Main and several other buildings which have been completely and beautifully restored.
The campus displays itself in various forms: Modern classrooms for facts, understanding, knowledge; the library for research, study; the dorms for sleep, study, friendships; the field house for clean competition, fun; fraternity houses for relaxation in an atmosphere of friendliness in the strong ties of brotherhood; and the Twin Towers and Ben's monument for tradition, respect, admiration, and symbolism. A mass of buildings, a long hard schedule, a faculty, a school spirit, a sense of pride, a way of life—this is the setting by which the student is educated.
We come into this new and totally different environment confronted with major decisions and problems. As we proceed through four years of concentrated study under the guidance of our distinguished faculty and the inspiring, immortal monuments which are forever about us, we find our minds growing in breadth and scope.

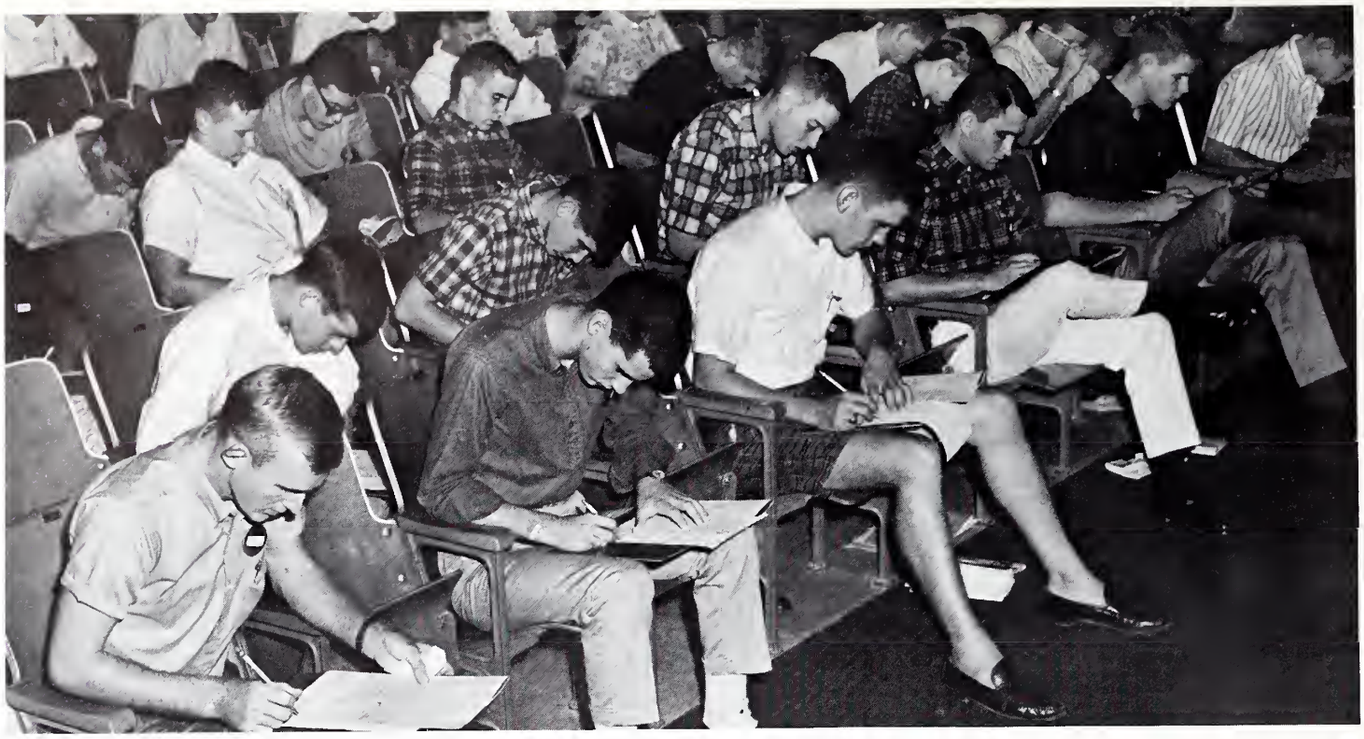

A STEP in the right direction?

"Yes, Mr. Butler, this IS a quality point course!"

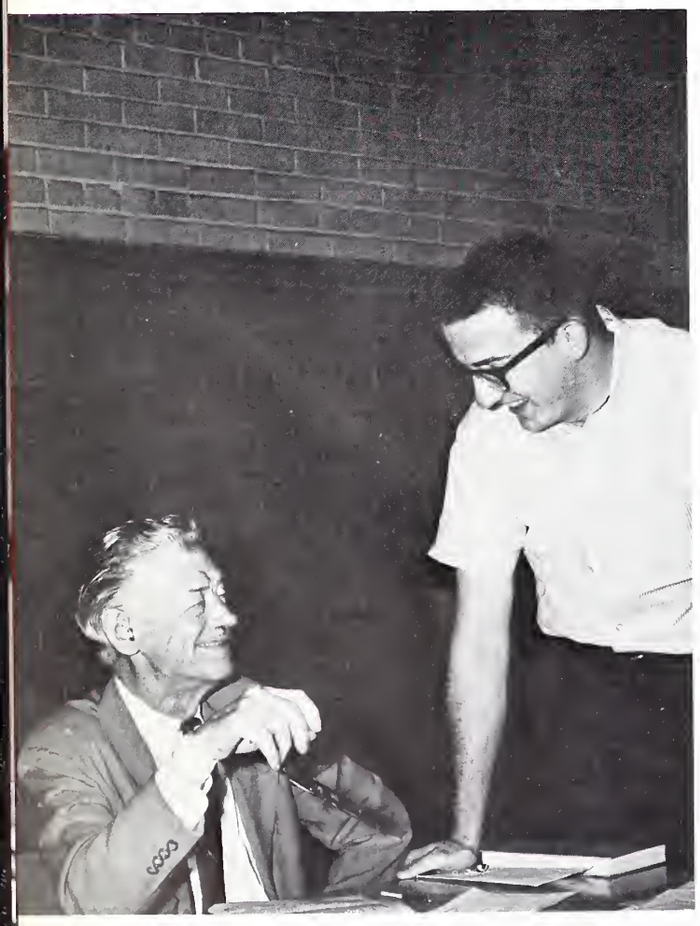

We are introduced to our new world by Dr. Greene, who proctored Wofford's beloved STEP Tests—blood, sweat, tears! It seemed that this week would never end, but then we were caught in the whirl and confusion of registration. Our faculty advisors rendered invaluable help in clearing up the grand mess! For the upperclassmen, it was a time for formulating plans for Pup and Rush Seasons. We all felt the electricity in the air as the new year began; resolutions to study harder, to cut no classes, to make new friends, and to push Wofford even higher up the academic ladder in her second successful century of service.

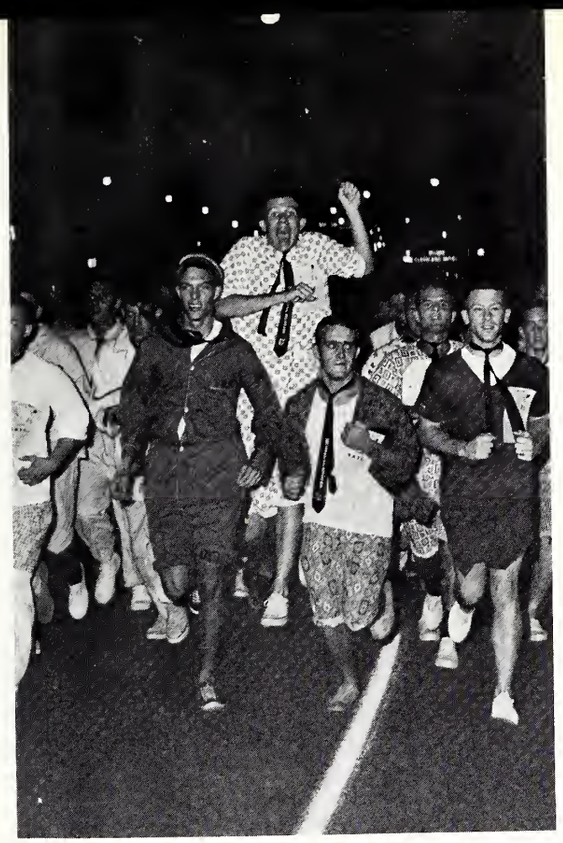

A kangaroo clown in the Puppy-Dog Race!

And then came the R.O.T.C. (Run Over To Converse). The Freshmen were bedecked with pajamas, Pup hats, ties, umbrellas, and noise makers! The people of Spartanburg lined the streets to observe, as calmly as possible, the annual riot where mass hysteria prevails. The Freshmen on foot and the upperclassmen in their cars, all on the run! What a dignified sight; brakes smell hot, clutches burn out, Pups yelling at upperclassmen and upperclassmen at the Freshmen. It was a time enjoyed by all, especially the Pep Rally. Every Converse LADY laid in wait to trap some unsuspecting Pup and take his beanie! All the while the Wofford Band played our fighting song—it was definitely a first class battle, the Wofford Freshmen against the entire Converse Student Body!

The Can-Can for Converse! ! !

The Beauties and The Beasts! !

A crowning moment for Dr. Marsh!

After our first tests of the year, Homecoming Weekend was welcomed by all. During the week before, the student body discussed and voted on their choice for Homecoming Queen. It seemed that the judges would have a very difficult decision to make. The fraternities surprised everyone in their show of spirit, imagination, cooperation, and hard work. All of the decorations were good, but the Sigma Nu's captured first place with the Pi Kappa Alpha's second, and the Kappa Alpha's third. Miss Robin Clark from Columbia College was selected as our Homecoming Queen and Dr. Marsh had the distinct honor of crowning her. Following the game, the fraternities gave drop-ins for their parents, alumni, and other friends.

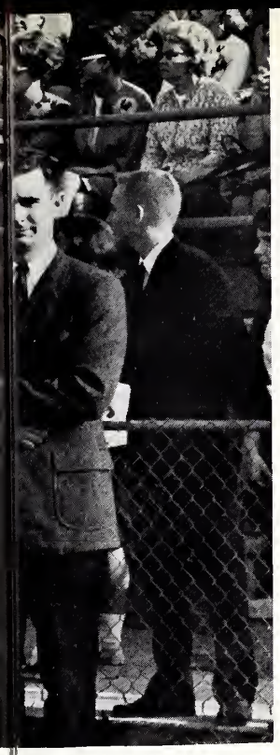

Todd tosses a good 'un!

It wiggles and it wobbles, and it washes out the Pirates! !

MISS ROBIN CLARK
Homecoming Queen, 1963

All Right! !

Chaperones make merry with The Midnighters!

The Midnighter's Mob!

Miss Robin Clark personified the type Queen Wofford really wanted! Her sponsor, and to whom she is pinned, was George Nicholson. The night of the Homecoming Dance will be long remembered by students and Administration alike. It was an evening which bordered on the edge of impossibility. The unusual entertainment of Hank Ballard and The Midnighters and the fire in Wightman Hall lended to an evening memorable in many different ways!

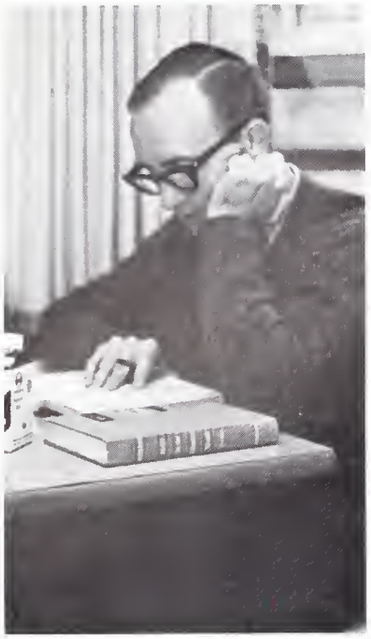

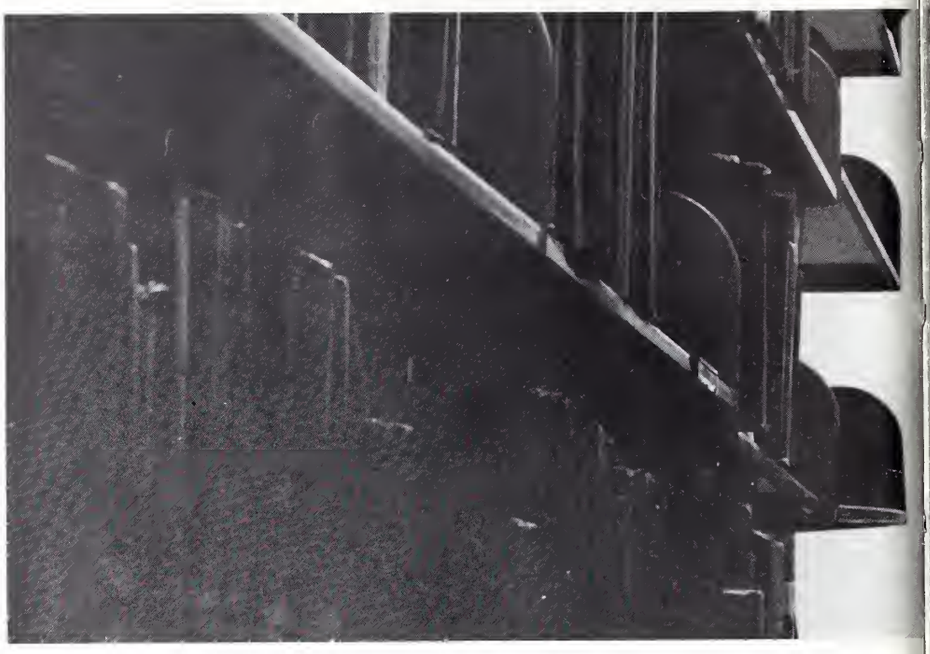

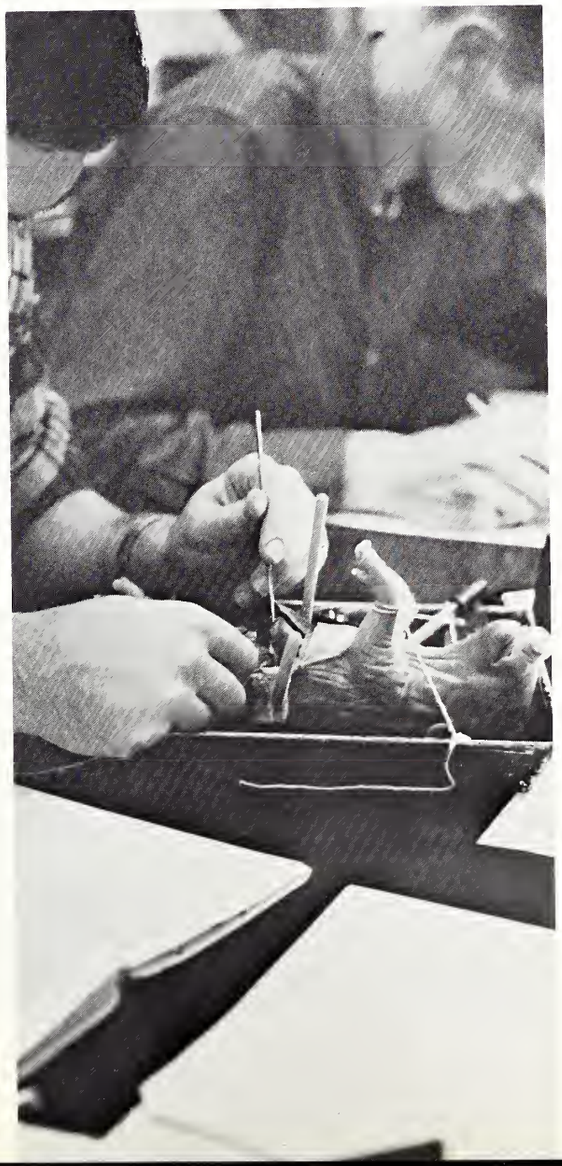

Then it was the time for Mid Term Exams. All over the campus students were found studying—in labs, the library, dorms, Old Main. Occasionly, we took a quick break for coffee in the Canteen. For the Freshmen, their first taste of a period of testing lomed largely ahead. The tests were hectic and we were glad to finish them. Thanksgiving Holidays now seemed too short. We were on the road back to school almost as fast as we had left, full of turkey and dressing along with a warm, good feeling.

Orville on the fast break—

Winky watches team action! !

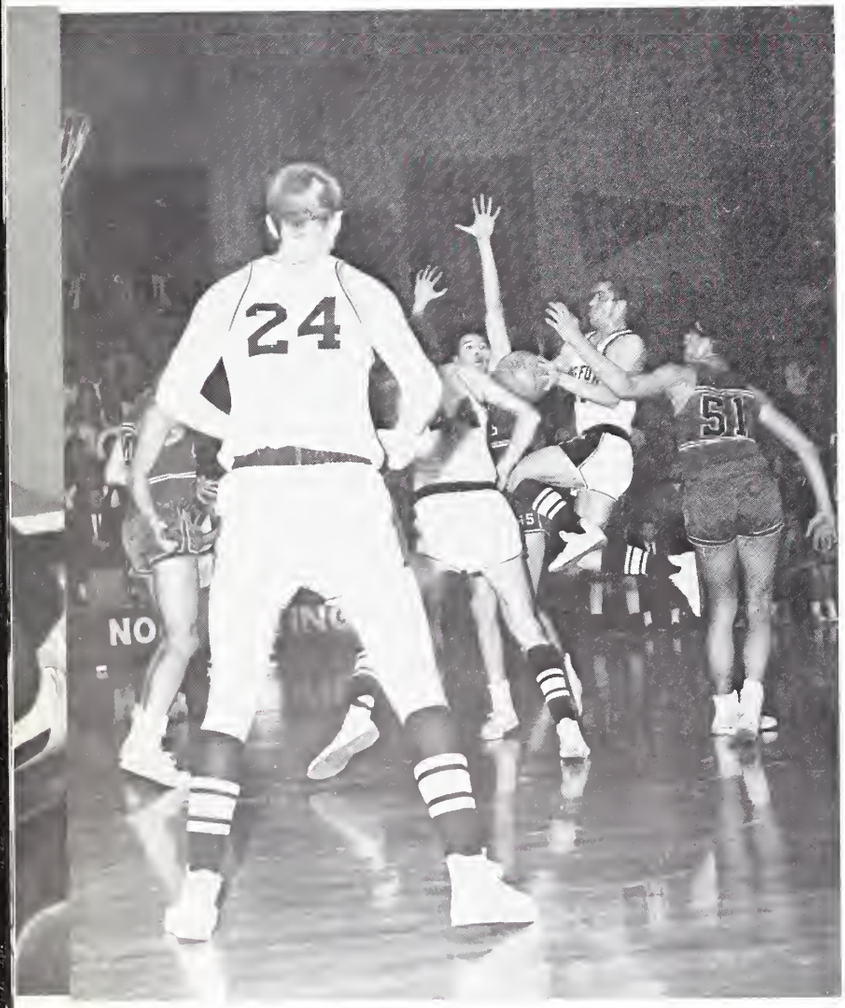

Smile Curwen, we're ahead! !

Wofford's spirit and enthusiasm always seems to be at its peak during basketball season—and justly so!! With our gym packed and the mass caravans, the students cheered our team to a victorious season.

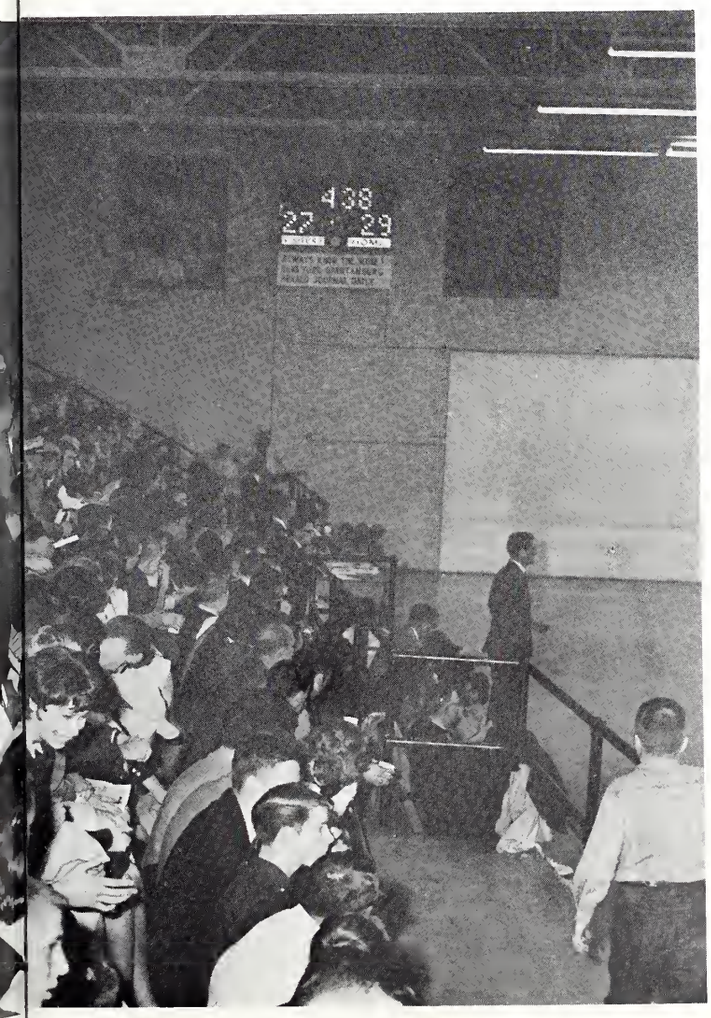

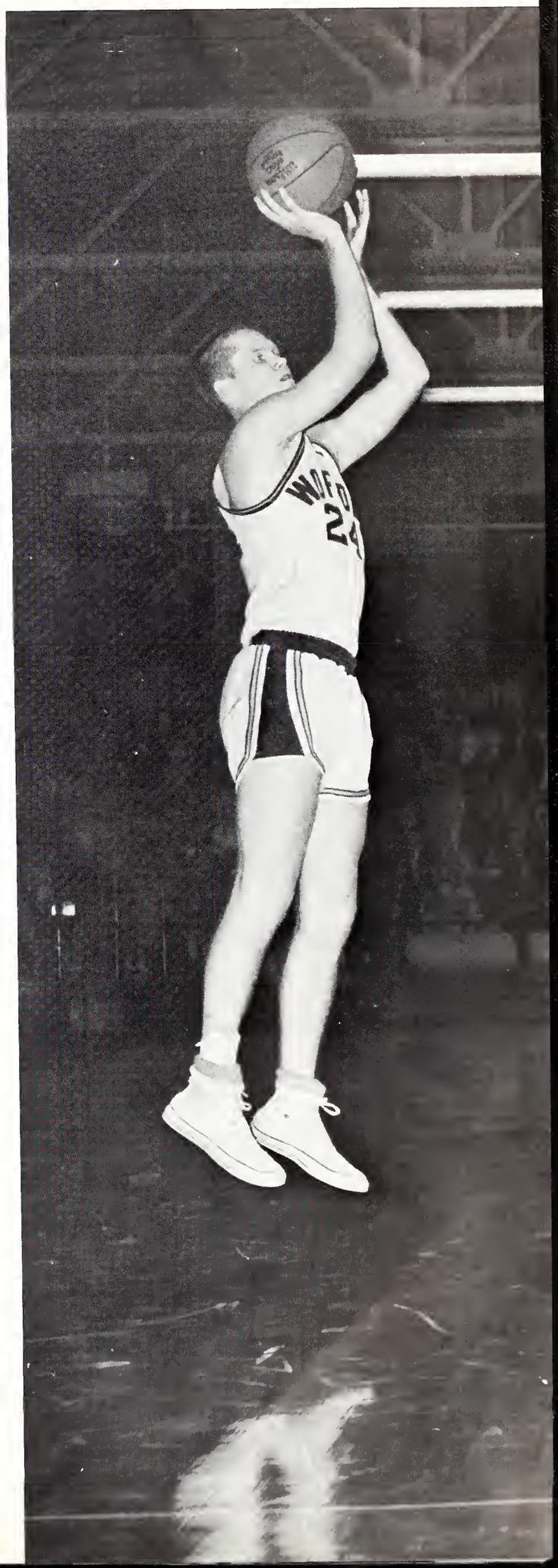

COMPANY A 51st QUARTERMASTER BATTALION
COMPANY A 51st

My group had 80% fewer cavities! !

Winter Ball's Gipsy Rose Lee (and helper).

The Winter Ball, the college's annual formal dance, came at its usual unique time again this year. Entertained by their dates and the music of Billy May, the students cajoled and cavorted throughout the jovial atmosphere of the evning. Before another grandiose occasion on the college social calendar was spent, a good time was had by all.

The Student Government Association and the Student Christian Association, with the help of the Social Welfare Service of Spartanburg, displayed its usual helpful attitude along with an undismayed sense of kindness by staging a Christmas party complete with song and gift in honor of the underpriviledged children of the area. This rich and rewarding affair for all concerned is held annually. The two major campus organizations were more than pleased to assert their influence in this venture into the realm of giving. What may have previously been unquestioned sadness was transformed into glee in the joyous atmosphere of the occasion. Everyone left with a clearer conscience knowing that something had been done to make Christmas more of a reality for those with a strong spirit but a deprived background. The smiles on the children's faces were more than enough satisfaction than any material reward could have possibly offered.

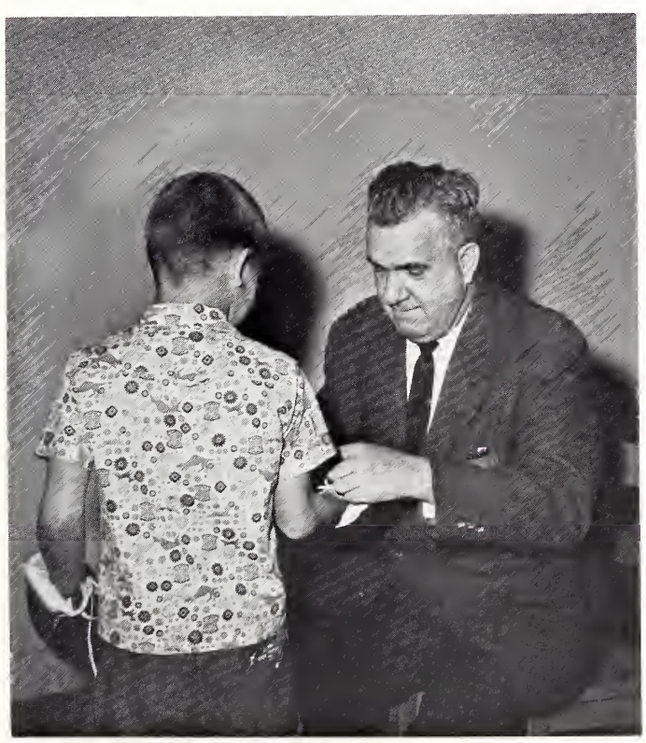

You want him this time Ken?

Sparky and the Big Swede at registration.

Registration for second semester was as hectic as usual; but thanks to our numbering system, the whole day was not wasted. For the Seniors, this day meant the beginning of the final roundup of our college careers. As we look back over the past seven semesters, many memories, happy and sad, come to mind. We also find ourselves looking forward to this last semester and our futures after Wofford.

Beards—the newest thing in the Military! !

John Lowry, Captain of Scabbard and Blade and date.

The Military Ball, sponsored by Scabbard and Blade, was a success again this year. Our dates, the music, and the drop-in during intermission all lead to a very enjoyable evening.

Colonel and Mrs. Griffin.

It's WAY past my bedtime! ! !

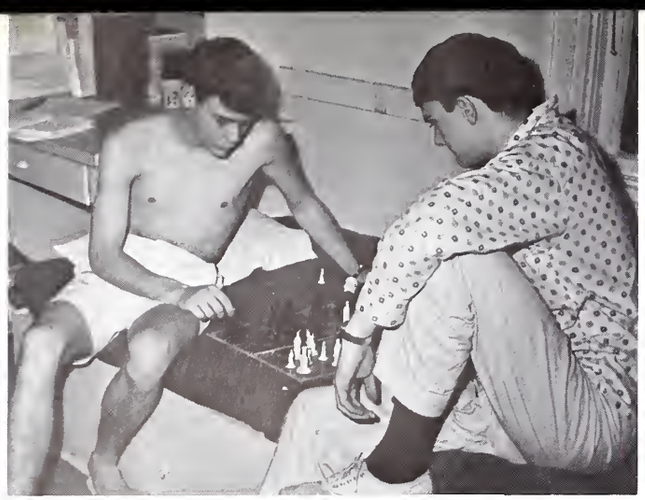

A friendly game of cut-throat chess—

"Jim, What was that damn assignment?

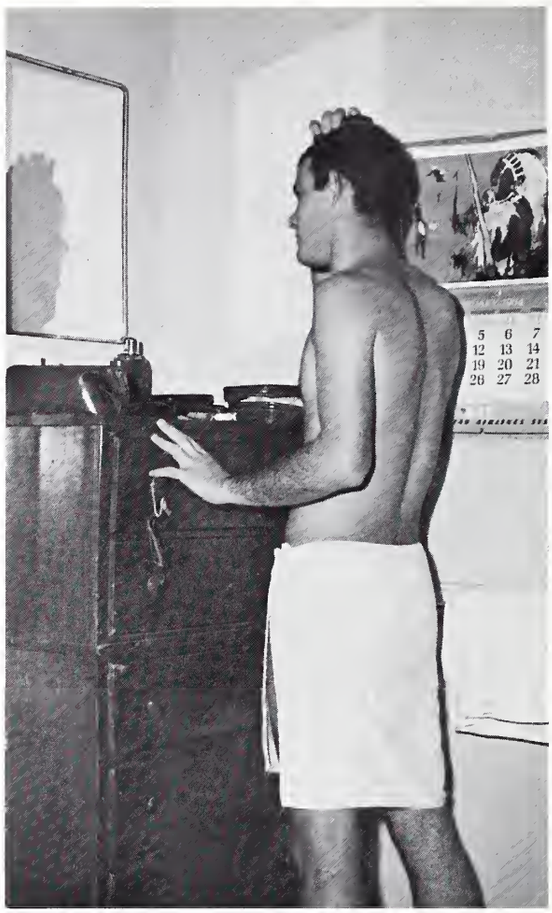

"Vanity, Vanity—All is Vanity!"

The Tuesday night Fugitive Club.

"On the city's eastern border—"

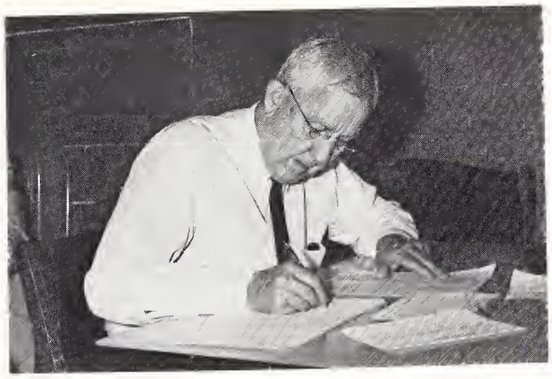

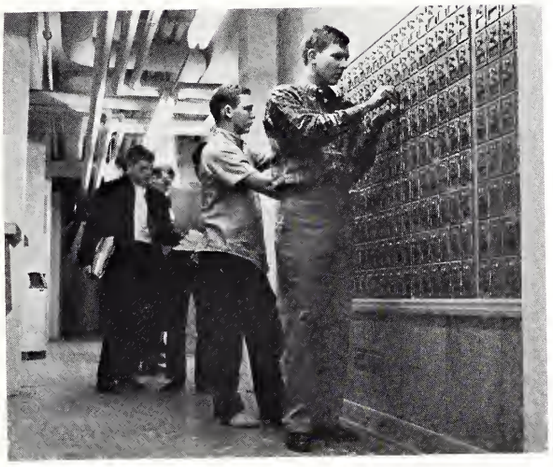

Five o'clock—Sugar Report Time!

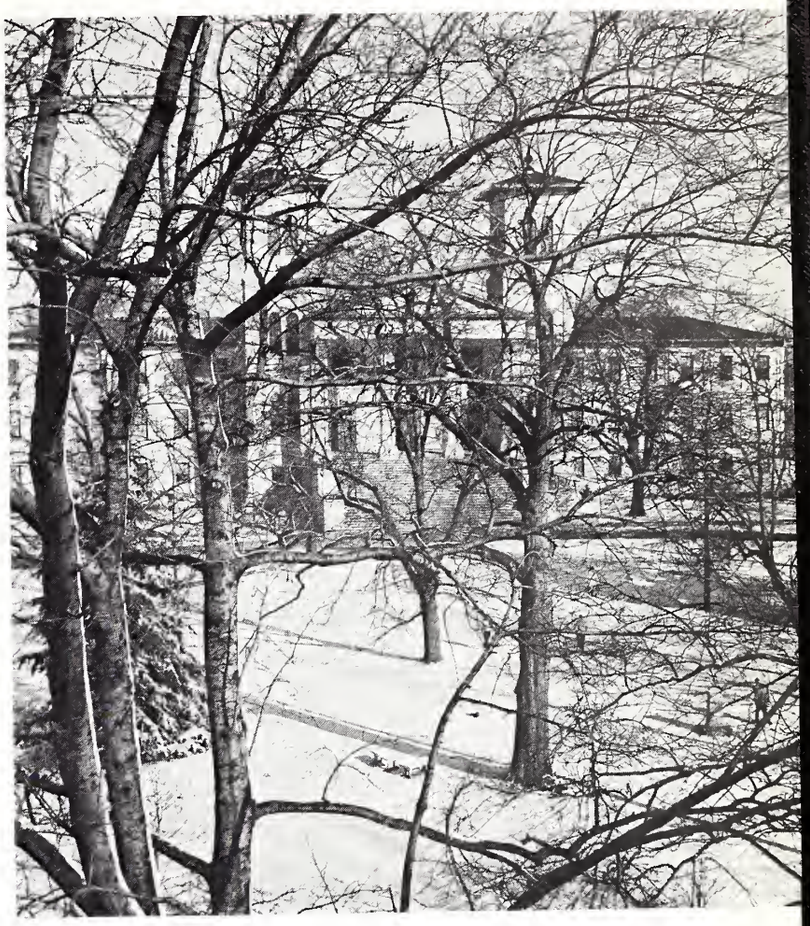

A firewagon rescues the smoking showboat!

A plantation owner at Wofford?

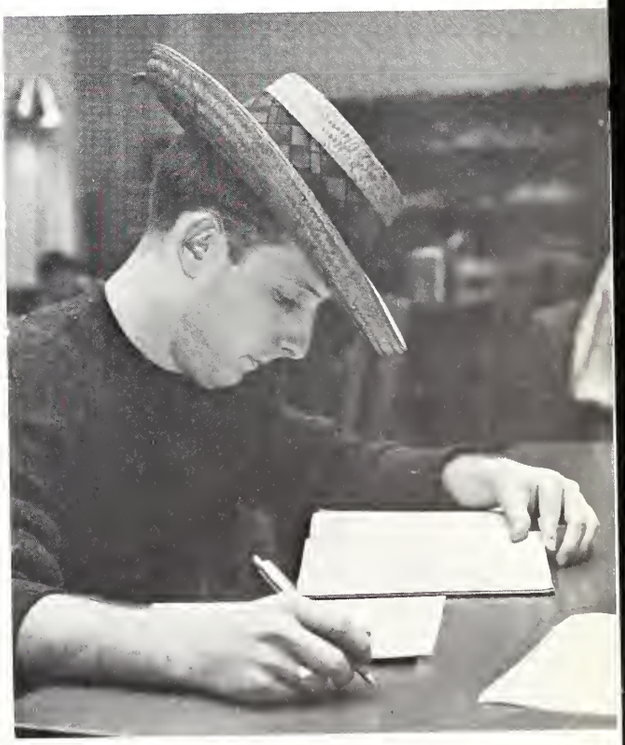

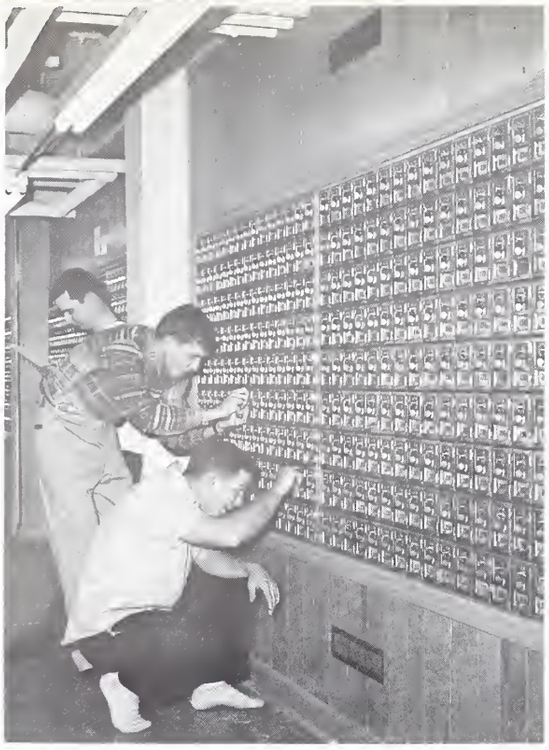

The rings arrive . . . a symbol of achievement.

The last of the midnight hours and final exams.

Placement Interviews and a glimpse of the world ahead!

Caps and gowns for the final hour.

Graduation at last! ! !

THE COLLEGE

ORGANIZATIONS

FRATERNITIES

ATHLETICS

BEAUTIES

Left to Right, Seated: Mr. P. C. Thomas, Dr. J. C. Smiley, Mr. H. M. Gilbert, Mr. E. K. Hardin, *Chairman;* Mr. Roger Milliken, Rev. Charles Polk, *Secretary;* Mr. T. T. Traywick, Dr. F. T. Cunningham, *Vice-Chairman;* Rev. J. F. Trammell, Rev. S. M. Atkinson. *Standing:* Mr. R. A. Durham, Rev. T. C. Cannon, Mr. W. P. McWhirter, Mr. W. C. Sprott, Mr. F. D. Evans, Rev. C. F. DuBose, Dr. B. M. Bowen, Mr T. J. Gasque, Rev. M. B. Hudnall, Mr. W. J. McLeod, Jr. *Absent:* Mr. R. C. King.

BOARD OF TRUSTEES

With the guiding hand of the Board of Trustees, Wofford College has remained close to the purpose and ideals for which it it was founded. Composed of ministers and laymen who are dedicated to Wofford, our college is growing each year with the idea of providing higher education to men of all states and many foreign nations. This body of men keep this institution what it has grown to be—WOFFORD COLLEGE!

DR. CHARLES F. MARSH

THE PRESIDENT

With the ending of his sixth year at Wofford, Dr. Marsh has seen and helped this college grow. With his knowledge of many fields, Wofford has grown physically and academically. Though small in statute, his brillance, friendliness, and straight-forwardness display the qualities of a great man. He is dedicated to the students, and, being one of tremendous spiritual strength, a friend to the entire Wofford Community.

MR. PHILIP S. COVINGTON
Dean of the College

A man of Christian ideals, an eloquent speaker, the perfect person for dean is Mr. Covington. He constantly works for the students. His wit and zest for living is a constant source of inspiration to us all. He is a brillant scholar whose purpose is to maintain the academic qualities of Wofford.

MR. S. FRANK LOGAN
Dean of Students

Dean Logan is the friend of all students, but a man who does his job well. He is one whose day is always too short ("We have a lot to do and too little time to do it!"). But he still has time for his family, antiques, bridge, and last but not least, a student who has a problem. In the classroom, his office, in all associations with Wofford, Dean Logan strives, through Christian principles, to maintain the high ideals of Wofford College.

MR. BATES L. SCOGGINS
Registrar and Director of Admissions

MR. HAROLD SMITHYMAN
Controller

MR. T. KELLER COGSWELL
Director of Alumni Affairs, Public Relations, and Job Placement Office

FRED T. ADAMS
Sociology and Chairman of Dept.

GEORGE C. S. ADAMS
Foreign Langauges and Chairman of Dept.

EUGENE F. ALEXANDER
Bus. Mgr. of Ath., Basketball Coach, Asst. Football Coach

FACULTY

MRS. NORMAN C. ARMITAGE
Art

HUGH T. ARTHUR
Economics and Business Administration

NORBERT S. ARTZT
English

JAMES D. BASS
Government, Acting Chairman of Dept.

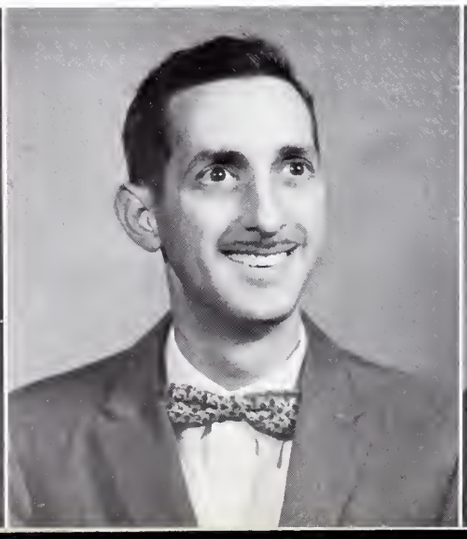

CURTIS P. BELL
Math

MAJOR MARK M. BONHAM, JR.
Asst. Prof. of Mil. Science

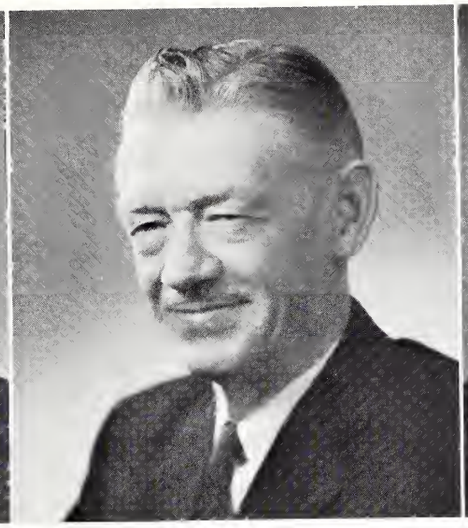

WILLIAM R. BOURNE
John M. Reeves Foreign Languages

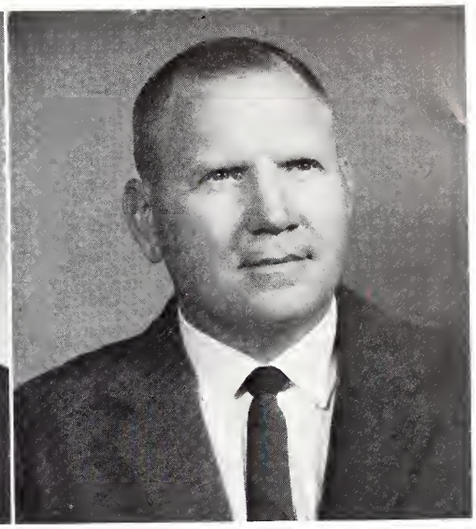

JAMES A. BRAKEFIELD
Asst. Football Coach, Baseball Coach

JOHN M. BULLARD
Religion, Acting Chairman of Dept.

JOSEPH P. CAMERON
Math

FACULTY

CHARLES E. CAUTHEN
John M. Reeves History, Emeritus

WILLIAM P. CAVIN
John M. Reeves Chemistry

L. HARRIS CHEWNING, JR.
English, Chairman of Dept.

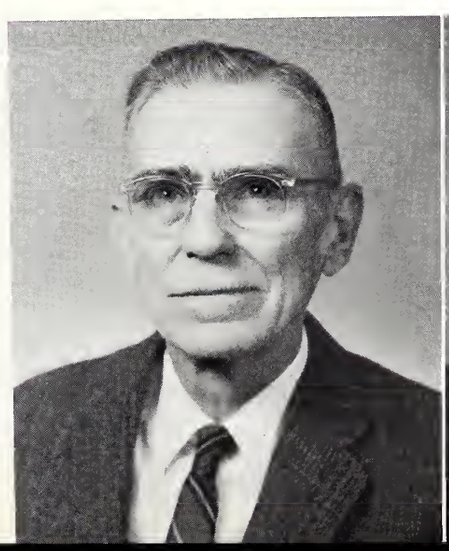

KENNETH D. COATES
English

JOHN W. COKER
Music, Acting Chairman of Dept.

LESTER H. COLLOMS
Philosophy

FACULTY

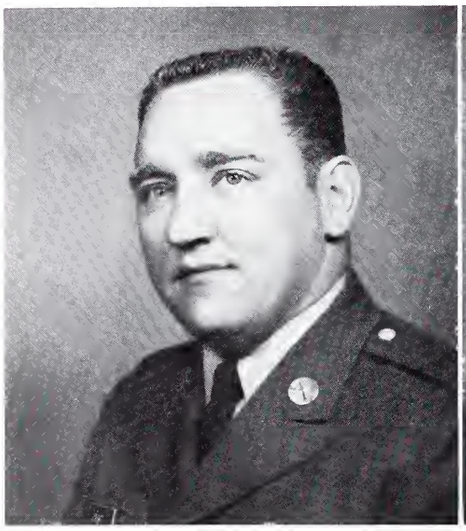

S/SGT. JOHN W. CRAFT
Military Science

H. DONALD. DOBBS
Biology

JOAQUIN FERNANDEZ
Foreign Languages

MRS. MARIE GAGARINE
Foreign Languages

BOYLSTON GREEN
English

COLONEL MARCUS S. GRIFFIN
Military Science, Chairman of Dept.

JOHN W. HARRINGTON
Geology

JOHN Q. HILL
John M. Reeves Mathematics, Chairman of Dept.

LEWIS P. JONES
John M. Reeves History,

CAPTAIN CLAUDE M. KICKLIGHTER
Military Science

FACULTY

W. RAYMOND LEONARD
John M. Reeves Bilogy, Chairman of Dept.

JAMES C. LOFTIN
Chemistry, Chairman of Dept.

S. FRANK LOGAN
History, Dean of Students

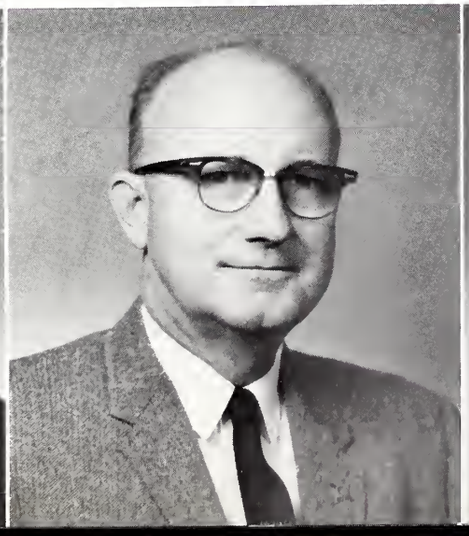

GEORGE S. McCOWEN
History

W. DONALD McGAVOCK
Biology

VINCENT E. MILLER
English

FACULTY

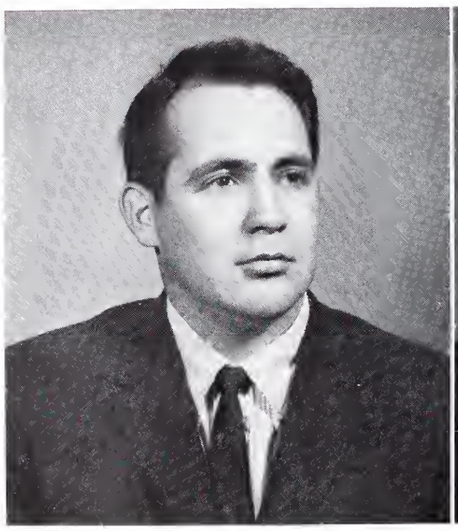

BLAS A. MIYARES
Foreign Languages

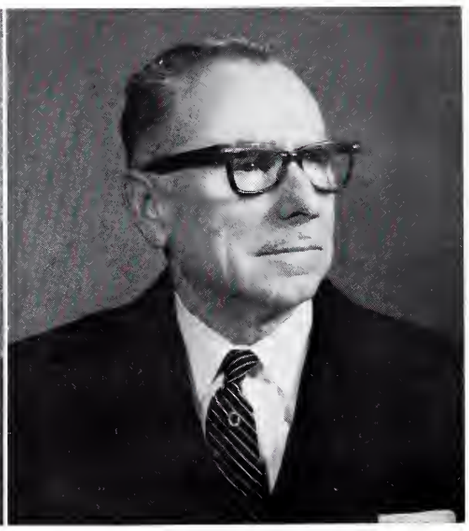

CLARENCE G. NORTON
John M. Reeves Sociology, Emeritus

WALTER H. O'BRIANT
Philosophy, Acting Chairman of Dept.

DAN W. OLDS
Physics, Acting Chairman of Dept.

WILLIAM A. PARKER
Physics

JAMES A. PATRICK
Psychology

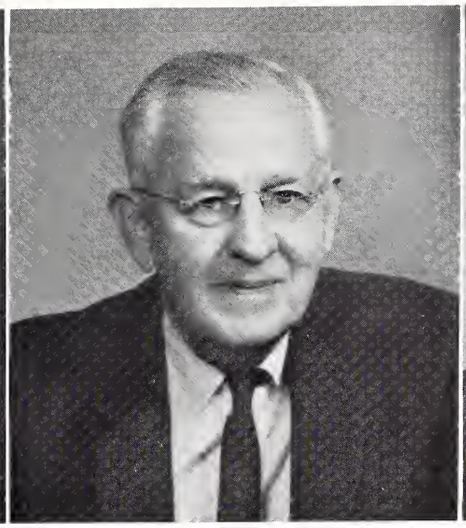

RAYMOND A. PATTERSON
Chemistry

E. GIBBES PATTON
Biology

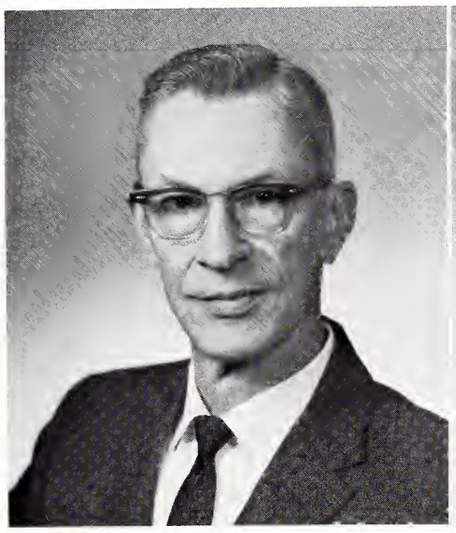

HOWARD M. PEGRAM
Mathematics and Astronomy

DAVID H. PRINCE
Education, Chairman of Dept.

FACULTY

JOHN L. SALMON
John M. Reeves Foreign Laguages, Emeritus

WILLIAM W. SCHEERER
Physical Education, Chairman of Dept., Director of Intramurals

BATES L. SCOGGINS
History, Registrar and Director of Admissions

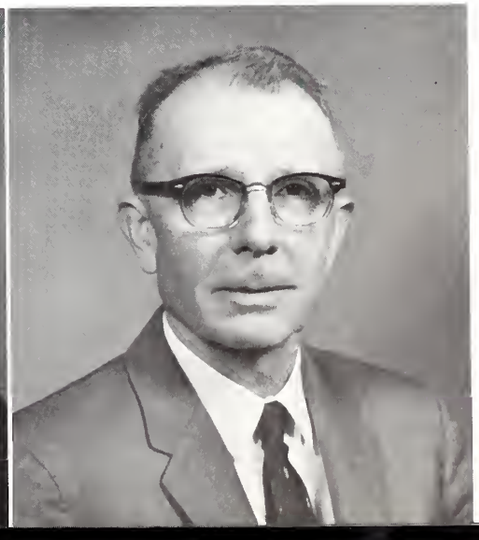

JOSEPH SECONDI
English and Ancient Langauges

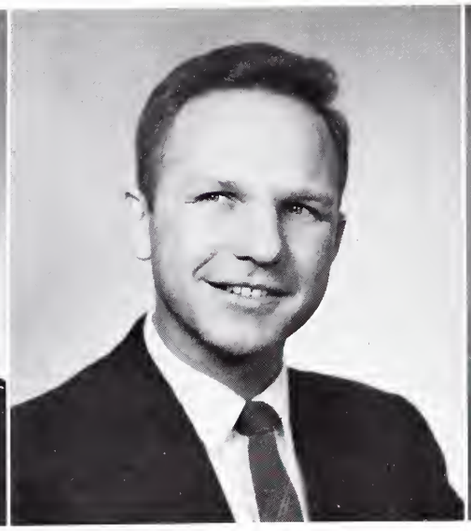

JAMES E. SEEGARS
Psychology, Acting Chairman of Dept.

CAPTAIN RICHARD D. SLIFER
Military Science

FACULTY

HARRY F. SNAPP
History

CONLEY T. SNIDOW
Director of Athletics,
Head Football Coach

B. G. STEPHENS
Chemistry

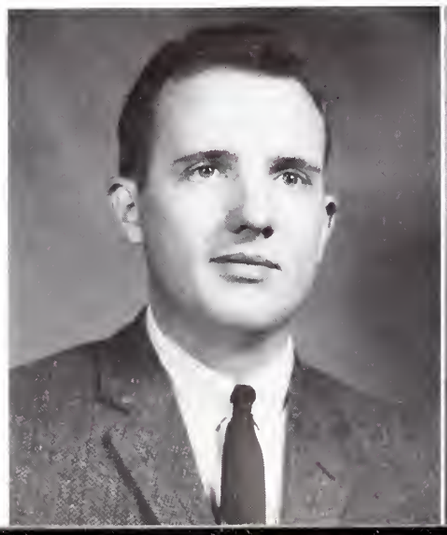

MATTHEWS A. STEPHENSON
Economics

DUANE A. STOBER
Physical Education and Athletic Trainer

M/SGT. JOHN W. SUTPHIN
Military Science

G. DEE WILLIS
Economics and Business Administration

NOT PICTURED: Maurice E. Blevins, *Physics;* Robert H. Muirhead, *Assistant Coach;* Charles F. Nesbitt, *Religion, Emeritus,* R. Carlisle Phillips, *Mathematics.*

FACULTY

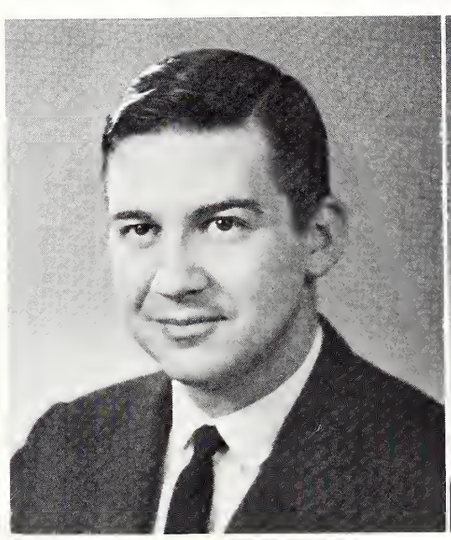

WILLIAM M. WILSON
Religion, Director of Religious Life

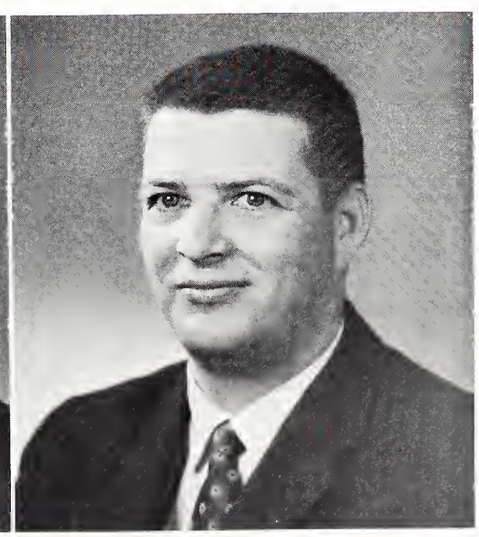

WILLIAM W. WRIGHT
Economics and Business Administration, Chairman of Dept.

EDWARD E. GREENE
Director of Development

W. E. BUICE
Director of Food Services

STAFF

J. R. CURRY
Superintendent of Buildings and Grounds

HERBERT HUCKS, JR.
Librarian

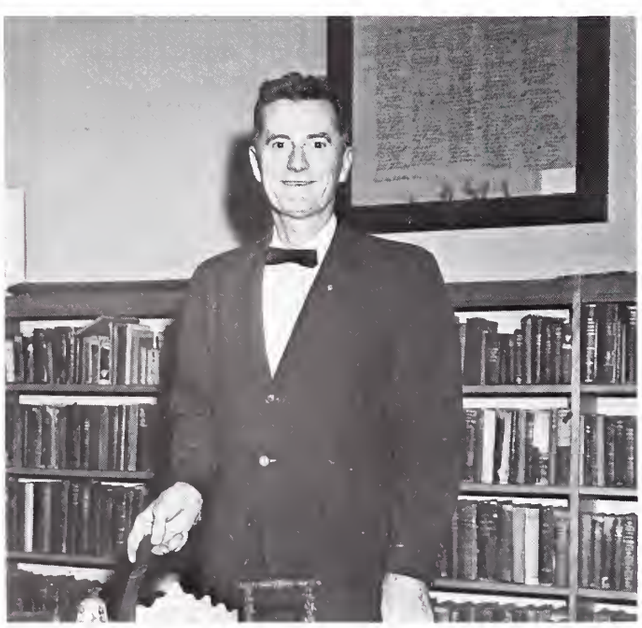

R. W. SCUDDER
Asst. to Dir. of Food Services

C. J. CARTER
Asst. Dir. of Admissions

E. B. SYDNOR
Asst. Dir. of Public Relations

MRS. DOROTHY B. HALLIGAN
College Nurse

J. E. CLARK
Night Watchman

STAFF

NOT PICTURED: Mrs. Esther J. Hammond, *Residence Hall Supervisor for Shipp Hall.*

MRS. GRACE D. BEACH
Residence Hall Supervisor for Carlisle and Greene Halls

MRS. SADIE M. DUKES
Residence Hall Supervisor for DuPre Hall

CONLEY T. SNIDOW
Director of Athletics

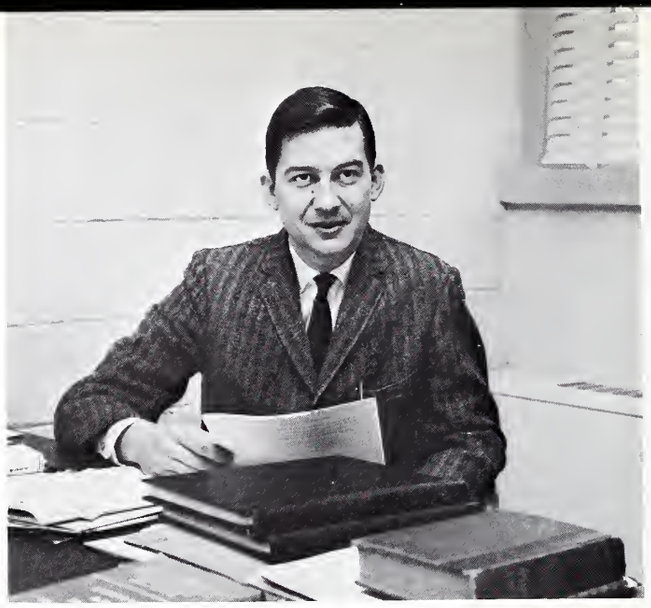

WILLIAM M. WILSON
Director of Religious Life

STAFF

MISS DOROTHY J. BURNETT
Switchboard Operator

DURWOOD F. HATCHELL
Assistant Superintendent of Buildings and Grounds

HAL SHERRILL
Canteen

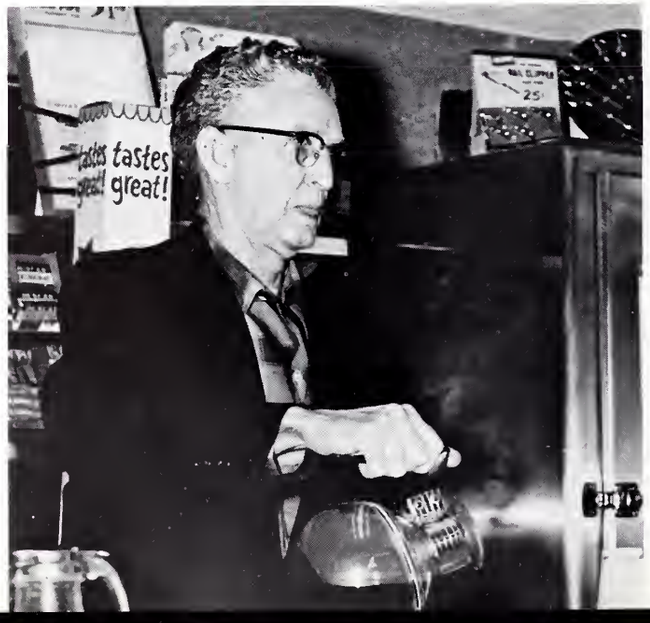

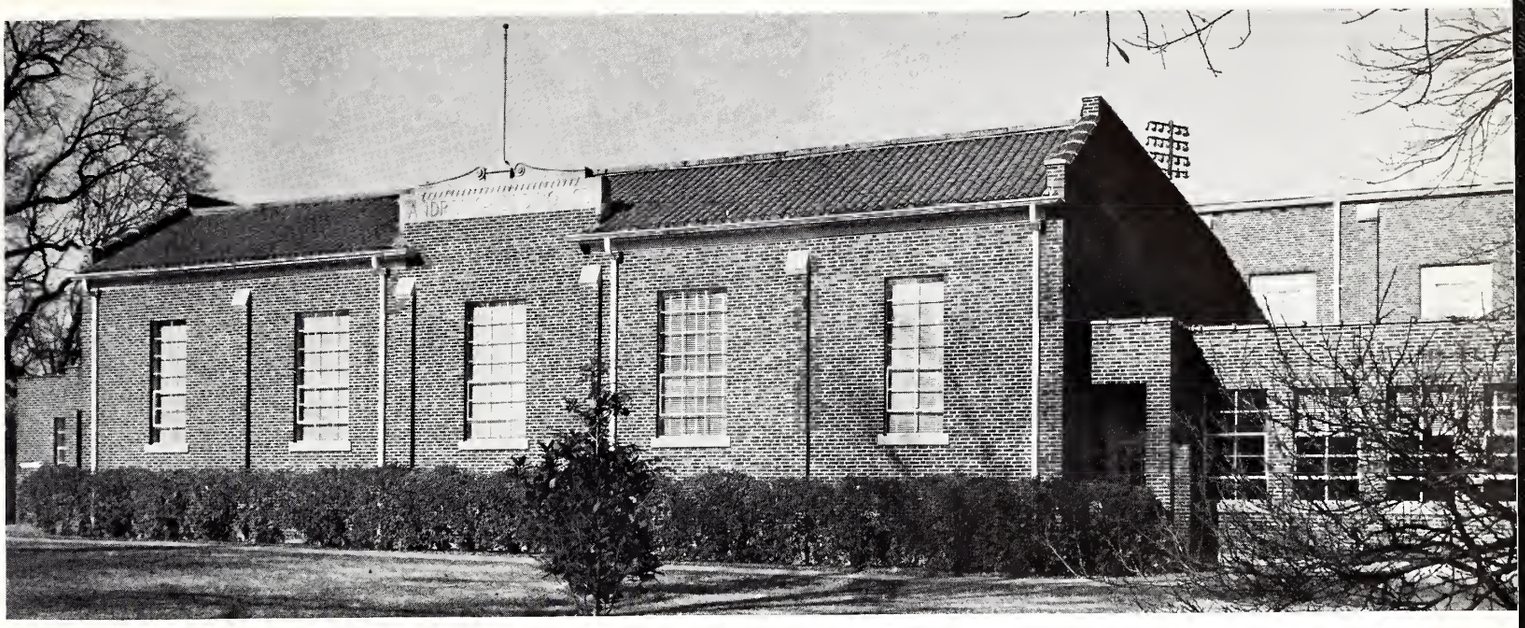

Andrews Field House.

Milliken Science Hall.

CAMPUS

Main Building.

A. Mason DuPre Hall.

Ground floor—Black Music Building.

Canteen and Wightman Hall.

Whitefoord Smith Library.

Stairwell in Milliken Science Building.

CAMPUS

Traditional Magnolia near Archer Circle.

Room in DuPre Hall.

DuPre Administration Building.

Show Scene toward Black Music Building.

Main Building.

Wofford College Canteen.

Whitefoord Smith Library.

Wightman Hall.

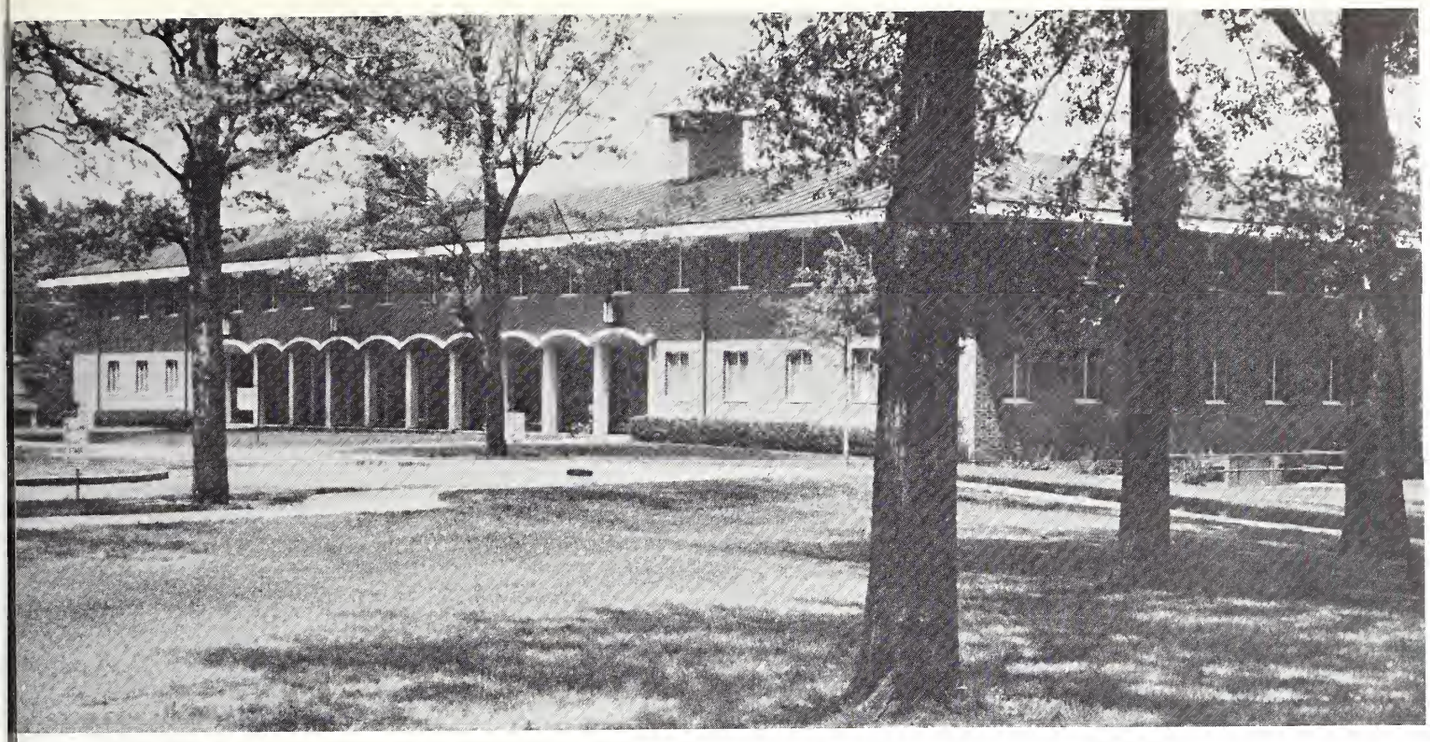

A. Mason DuPre Hall.

CAMPUS

Towers of Main Building.

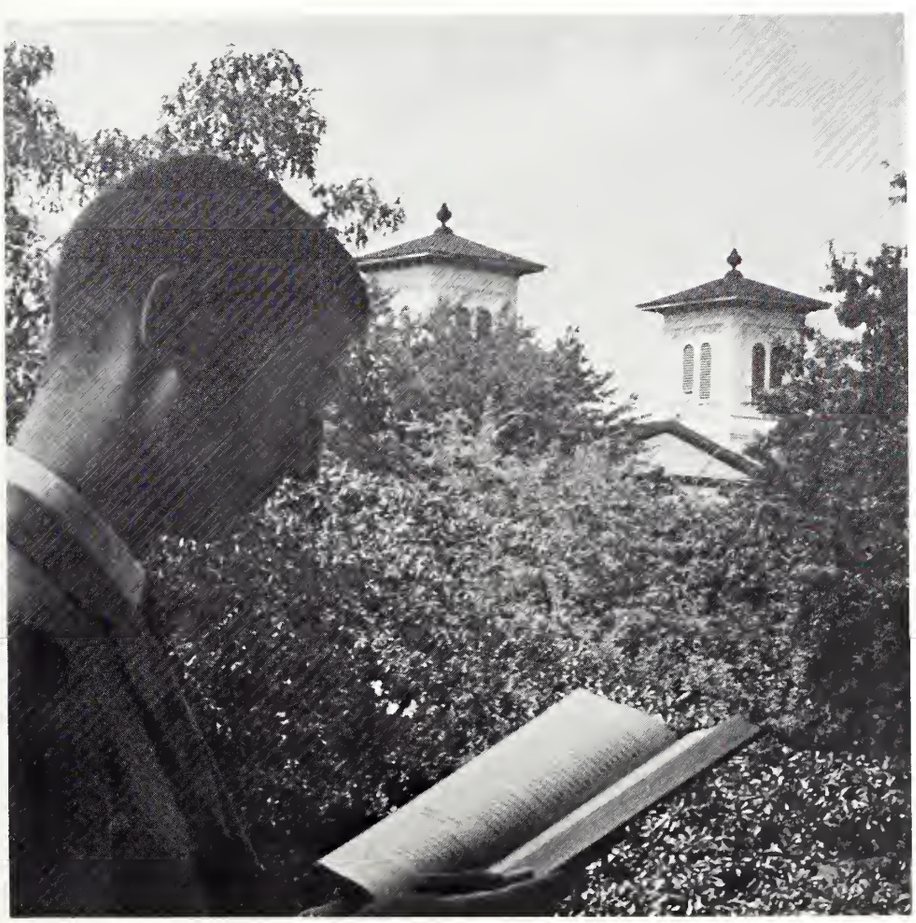

Bell Tower of Old Main.

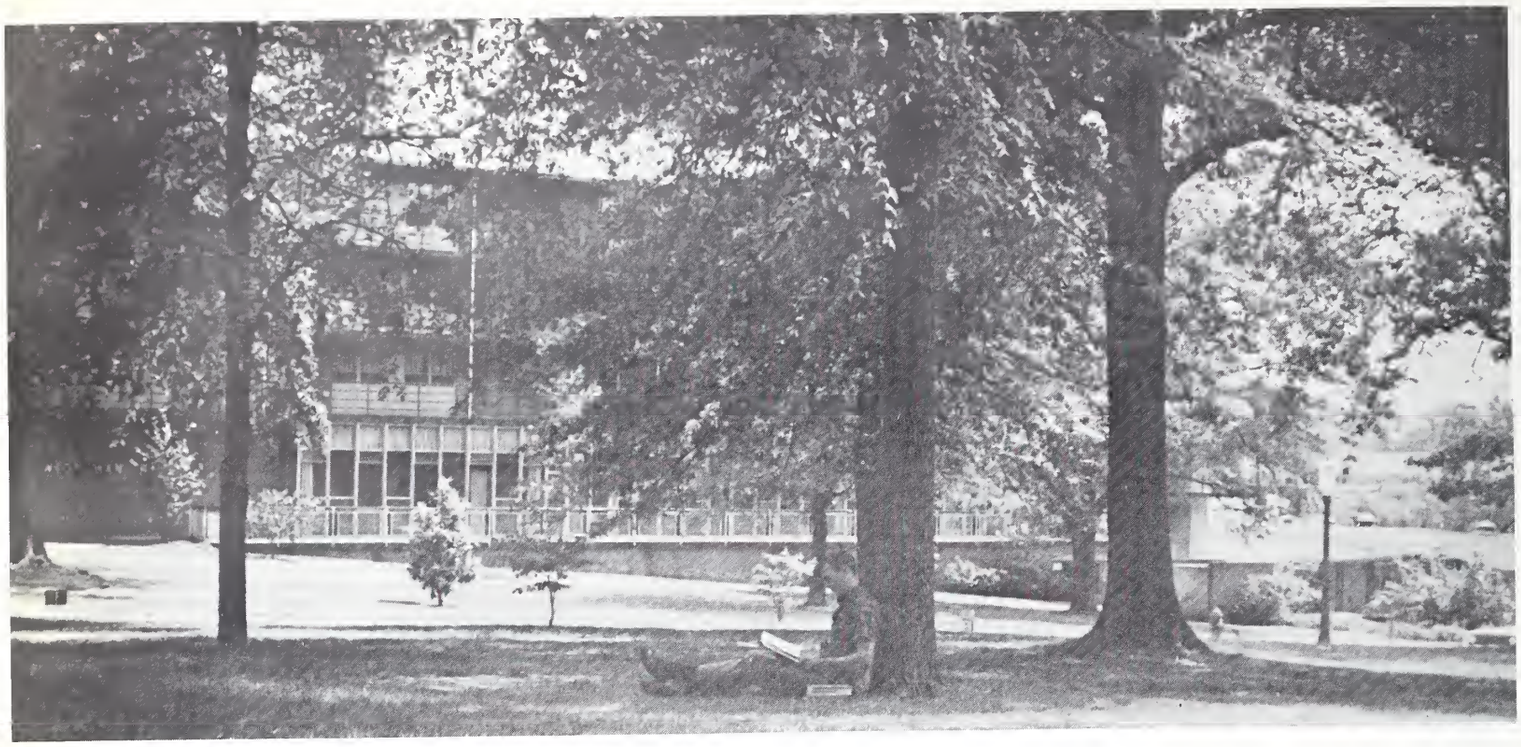

Wightman Hall.

CAMPUS

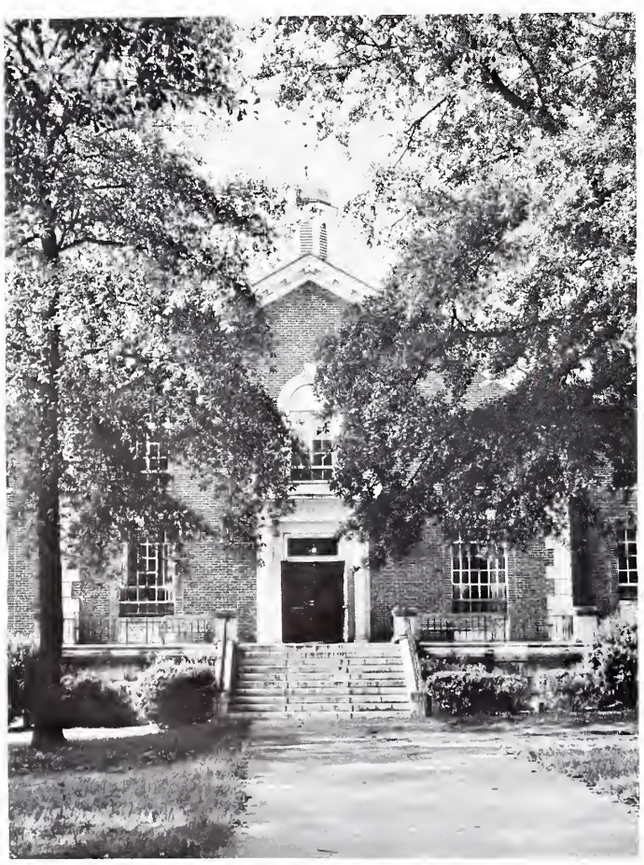

Greene Hall.

Fireplace in DuPre Hall Lobby.

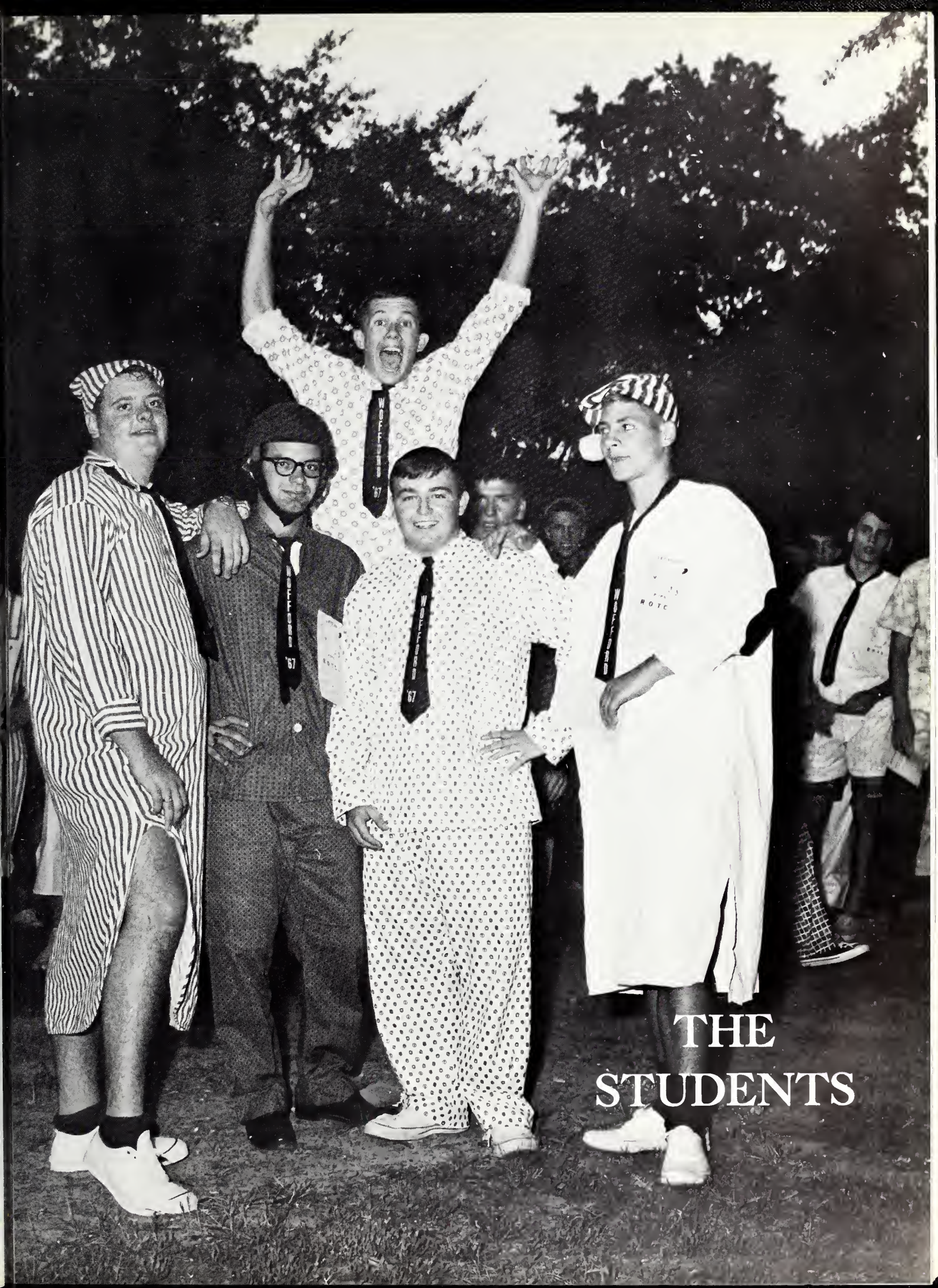

THE STUDENTS

PHI BETA KAPPA

RESIDENT MEMBERS

Curtis P. Bell
Sam O. Black, Sr., M.D.
William R. Bourne
Charles E. Cauthen
William P. Cavin
Lawrence H. Chewning
Kenneth D. Coates
Phillip S. Covington
John Q. Hill
Herbert Hucks, Jr.
Lewis P. Jones
James C. Loftin
Samuel F. Logan
George S. McCowen
Charles F. Marsh
Charles F. Nesbitt
Clarence C. Norton
Walter H. O'Briant
Dan W. Olds
James R. Patrick
Raymond A. Patterson
John L. Salmon
Bates L. Scoggins
Joseph Secondi
Harold S. Smithyman

ALUMNI

Dr. T. Walter Herbert
1929

1964 INITIATES

R. Stewart Bauknight
Jerry T. Charles
James E. Griffeth
Peter J. Lampros
J. Parker Mickle
Roy T. Sawyer
Allen H. Stokes, Jr.
John A. Stone
Robert D. Tollison
Samuel D. Watson

RETIRED

William C. Herbert
Edward H. Shuler

Phi Beta Kappa was founded December 5, 1776, at William and Mary College, in Williamsburg Virginia. It was the first society to have a Greek letter name. From that humble beginning in one of the cradles of the American nation and its transplanting to other parts of the country, the society has spread throughout the entire nation and has become one of the most respected organizations of its kind in the world.

The Wofford Chapter of Phi Beta Kappa, Beta Chapter of South Carolina, was chartered in 1941. Election to Phi Beta Kappa is one of the highest honors that can be bestowed upon a person by Wofford College. Election to the society is a recognition of intellectual capacities well employed, especially in acquiring an education in the liberal arts and sciences.

HARRY SMOAK BRYANT

SENIOR ORDER OF GNOMES

WILLIAM CARLISLE PATTERSON

JOHN ANGUS MORROW

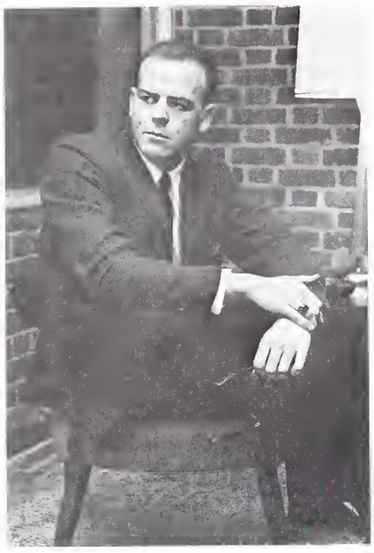

STERLING ANDERSON

STEWART BAUKNIGHT

WHO'S

MATHEWS BLACK

HARRY BRYANT

JAMES GRIFFETH

TODD HELDRETH

PARKER MICKLE

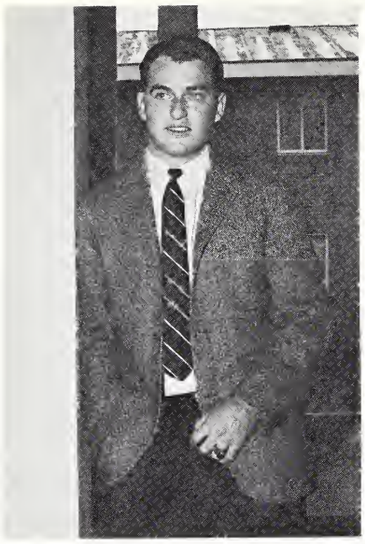

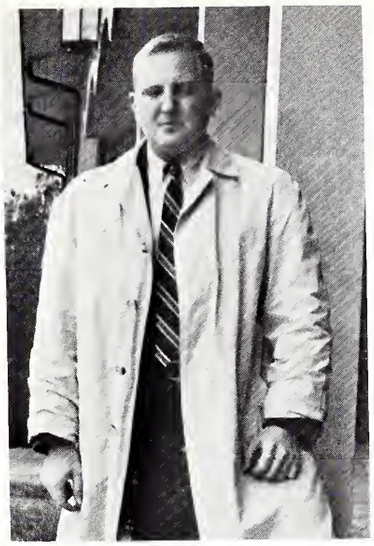

JOHNNY MORROW

WICKEY MOSELEY

WHO

MARK NOEL

BILL PATTERSON

ALLEN STOKES

SAM WATSON

SENIOR CLASS

OFFICERS. *From Foreground to Background: Senators* MATHEWS BLACK, MIKE CHEWNING, ALLEN STOKES, TIM JONES, and *President,* JOHNNY MORROW.

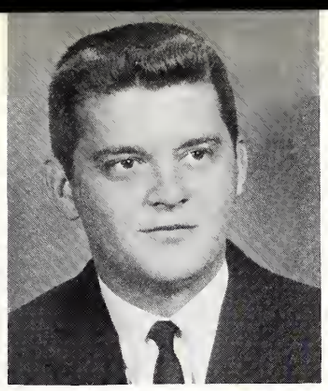

DUDLEY MARCUS ADAMS
Camden *B.S. Biology.*

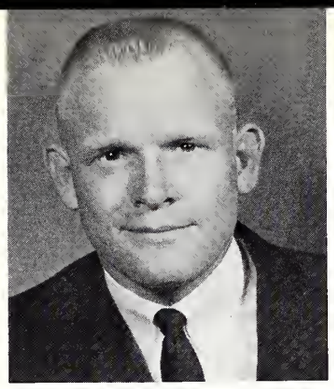

QUAY ADAMS
Darlington *A.B. Psychology.*

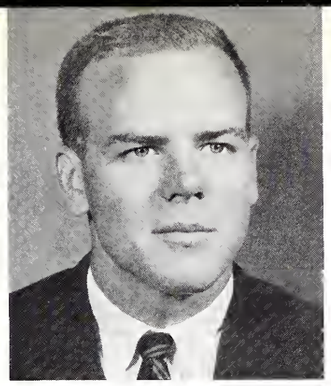

STERLING ANDERSON
Spartanburg *A.B. Economics.*

JAMES ARTHUR
Union *A.B. Sociology.*

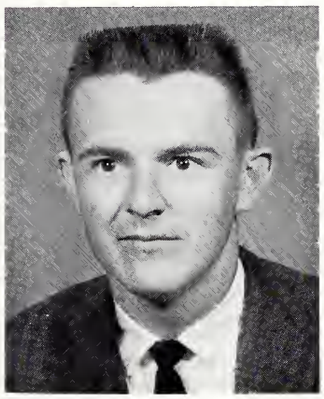

JACKIE D. BAILXEY
Union *A.B. Business Administration.*

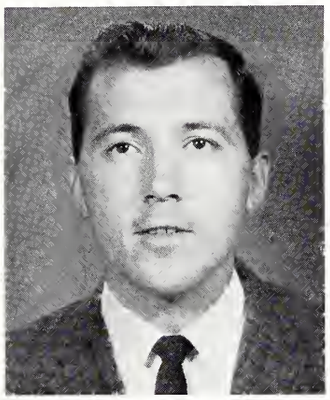

JOHN E. BAGWELL, JR.
Spartanburg *B.S. Biology.*

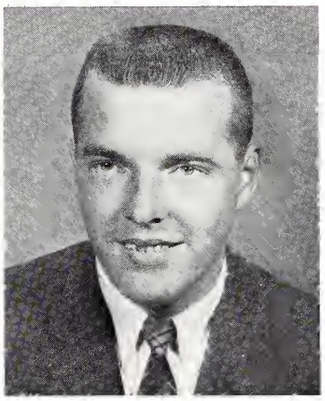

WILLIAM ELLIOT BASS, JR.
Hickory, N. C. *A.B. History.* Delta Sigma Phi; *Old Gold and Black;* Basketball Manager; Block "W" Club.

JOHN D. BATEMAN
Atlanta, Ga. *B.A. Economics.* Delta Sigma Phi; Sgt. at Arms; *Old Gold and Black;* Student Christian Ass.

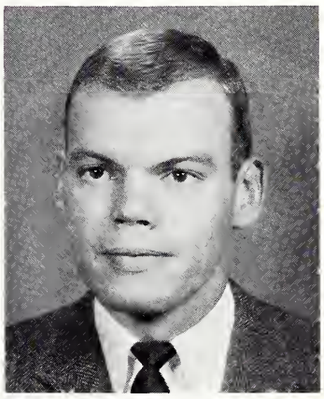

R. STUART BAUKNIGHT
Easley *B.S. Chemistry.* Phi Beta Kappa Alpha, Pledgemaster; Blue Key, Vice-Pres.; Who's Who; S.G.A., Pres. of Senate, Senator; Vice-Pres., S.G.A., Executive Cabinet; I.F.C.; American Chemical Society; Circle "K"; Methodist Student Movement; Dean's List; King Teen; Pres. Advisory Comm.; Chapels Lectures Comm.

CHRIS BOGAN
Pacolet *A.B. Religion.*

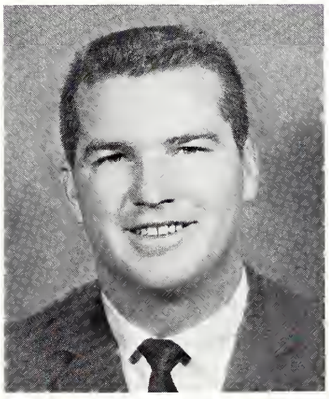

JERRY W. BELCHER
Spartanburg *A.B. Educational Psychology.*

TYRE MATHEWS BLACK
Elloree *A.B. Eco. and Bus. Adm.* Blue Key; Who's Who; S.G.A. Senator, Sec. of Senate; Kappa Alpha Order, Sec.; Special Activities Comm.; Editor of the BOHEMIAN; Dorm Council, Vice-Pres.; Hall Counselor; Dean's List; Pre-Med Society; Glee Club; King Teen.

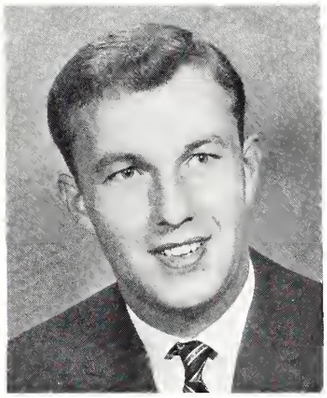

JAMES CARLTON BELL
Ocean Drive *A.B. History.* Kappa Phi Pi.

THOMAS M. BOULWARE
Barnwell *A.B. Government.* Senate; State Student Legislature; *Old Gold and Black.* Sports Ed.; Pi Gamma Mu; Blue Key; Kappa Alpha Order; Chapels Lecture Comm.; Freshman Control Comm.

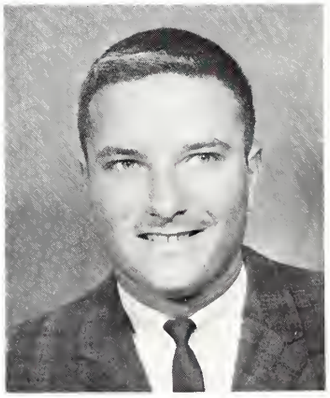

DRODIE N. BELLIVEAU
Spartanburg *A.B. Psychology.*

ANTHONY M. BOWERS
Startex *A. B. Government.*

SENIORS

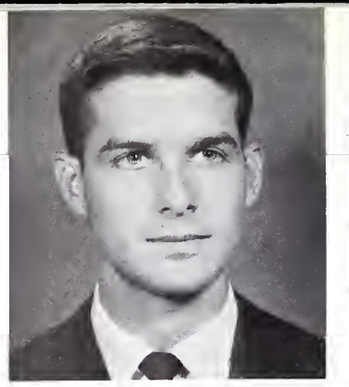

CLIFFORD W. BOWERS
Augusta, Ga. *A.B. English*

JAMES R. BRADHAM, JR.
Spartanburg *A.B. Psychology.*

WAYNE D. BRADLEY
Spartanburg *A.B. Sociology.*

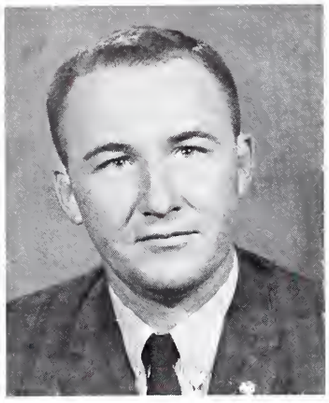

FREDDIE L. BRANHAM
Spartanburg Jr. College *A.B. Education and Psychology.*

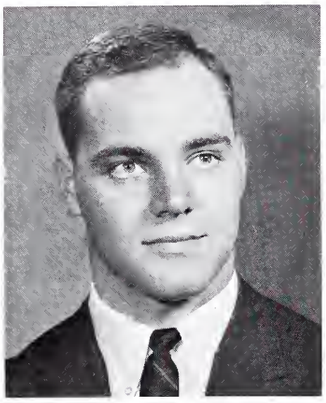

JAMES T. BRANNON JR.
Anderson *B.S. Psychology.* Football; Tennis; Kappa Sigma.

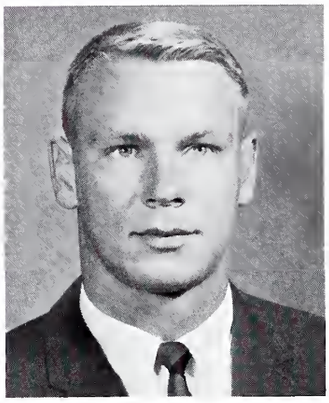

JOHN B. BRANNON
Fairforest *B.A. Business Administration and Economics.* Football; Baseball.

ALFORD BAXTER BRIGHT III
Tryon, N. C. *B.S. Biology.* Pi Kappa Alpha; Pre-Medical Society.

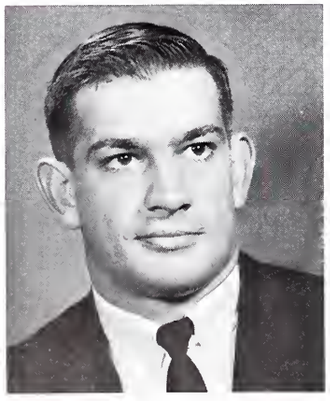

MONNIE L. BROOME
Spartanburg *A.B. Economics and Business Administration.* Kappa Alpha Order; Football.

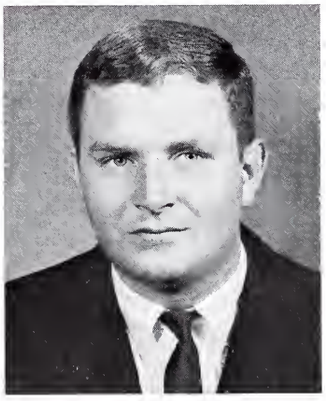

JAMES ARTHUR BROWN
Lake City *A.B. Psychology.* Pi Kappa Alpha.

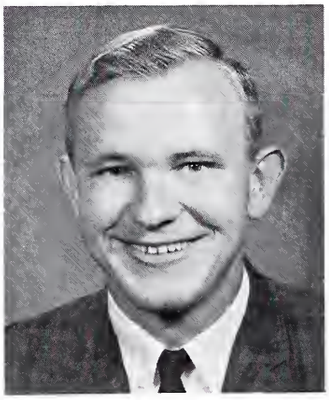

WILL ROGERS BROWN
Sumter *A.B. Religion.*

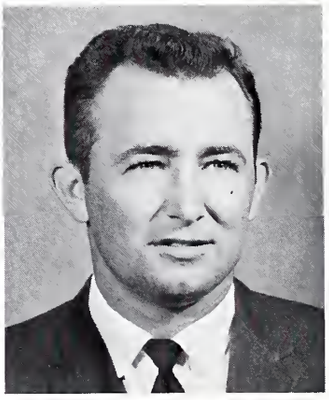

GRADY D. BRYANT
Pacolet Mills *B.S. Psychology.*

HARRY BRYANT
A.B. Government.

ROBERT BUCHANAN
Columbia *A.B. Sociology.*

KENNETH CAMPBELL BURR
Cheraw *A.B. Government.*

GARY MITCHELL BYRD
Lexington, N. C. *A.B. Education and Psychology.* Football, Captain 4, Most Valuable 1963.

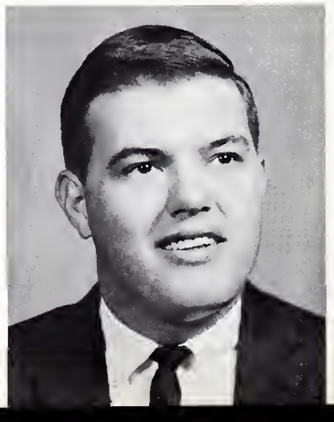

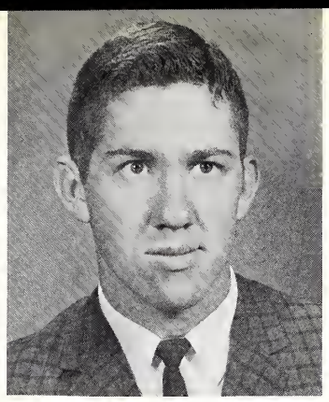

JOEL EUGENE CAMPBELL
Spartanburg *A.B. Business Administration and Economics.*

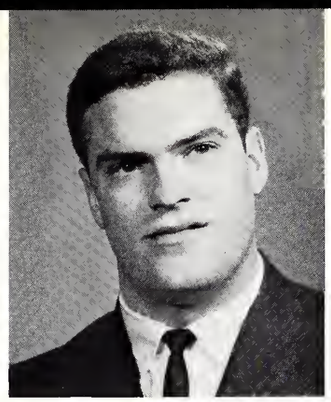

JAMES CARTRETTE
Greer *A.B. Business Administration & Economics.*

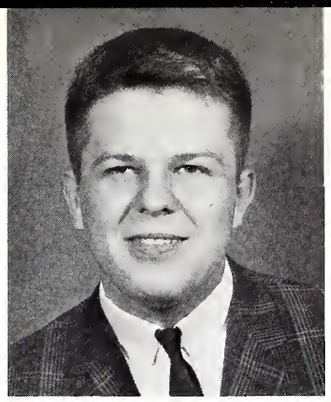

GERALD M. CHAMBERS
York *B.S. Chemistry.* Pre-Med Society; American Chemical Society.

JERRY THOMAS CHARLES
Spartanburg *B.S. Chemistry.* American Chemical Society, Vice-Chairman; Delta Phi Alpha; Phi Beta Kappa; Dean's List.

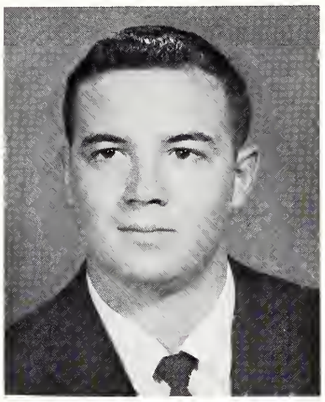

JOHN CHECKOVICH
Annandale, Va. *B.S. Psychology.* Delta Sigma Phi.

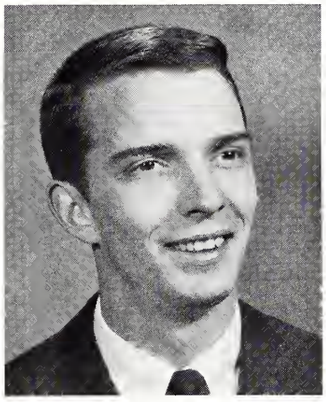

MICHAEL L. CHEWNING
Durham, N. C. *A.B. English.* Pi Kappa Alpha; Pledge Class Pres.; Executive Council; Sergeant-at-Arms; American Chemical Society; Senior Class Senator.

JAMES J. COOKSEY
Union *B.S. Physics.*

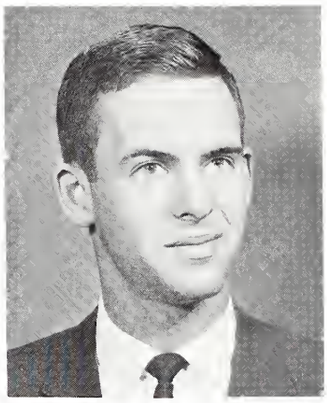

WILEY BARRON COOPER
Greenville *A.B. Religion.* Glee Club; Dean's List; Ministerial Union.

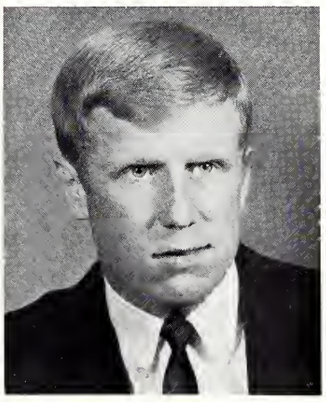

WILLIAM C. CONNELLY
Clemson *A.B. History and Government.* Pi Kappa Alpha, Social Chairman; Track; BOHEMIAN Staff.

DANIEL REID COX
Lyman *A.B. Sociology.*

OSCAR Z. CULLER, JR.
Gulfport, Miss. *B.S. Psychology.* Sigma Alpha Epsilon.

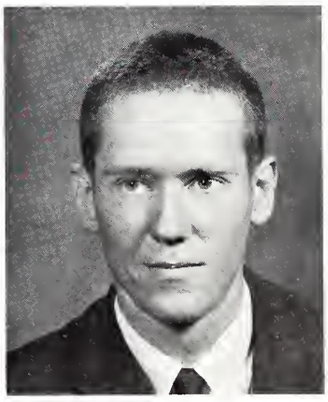

WILLIAM R. CUNNINGHAM
Greenville *B.A. Psychology.* American Chemical Society.

JOHN WILLIAM CURRIE III
Atlanta, Ga. *A.B. Sociology and Psychology.* Pershing Rifles; Rifle Team.

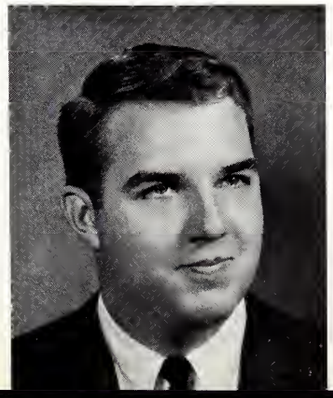

EUGENE L. CURRY
Georgetown *A.B. English.*

JAMES E. CURWEN
Brevard, N. C. *A.B. English.* Delta Sigma Phi.

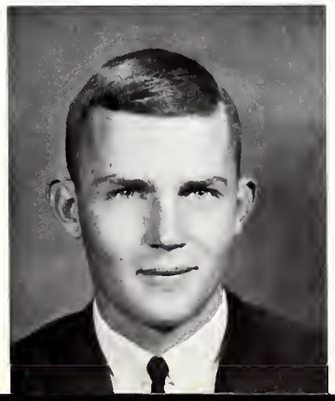

SENIORS

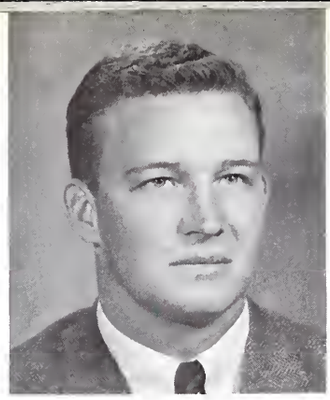

BRAX CUTCHEN
Easley *A.B. Economics and Business.* Delta Sigma Phi.

J. COLEMAN DANIEL, JR.
Spartanburg *A.B. English.*

WADE F. DANSBY
Summerville *B.A. Psychology.* Senate; Circle "K"; Pershing Rifles; Sigma Alpha Epsilon; Pledge Trainer, Song Leader; Hall Counselor; Chapel Lectures Comm.

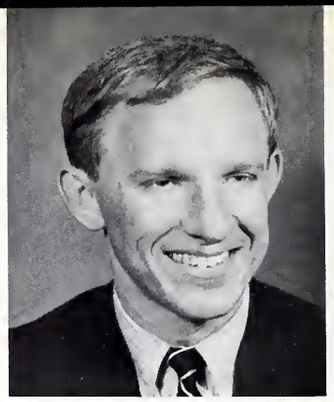

GERARDAS M. DAUGALIS
Crouse, N. C. *A.B. Philosophy.* Sigma Nu.

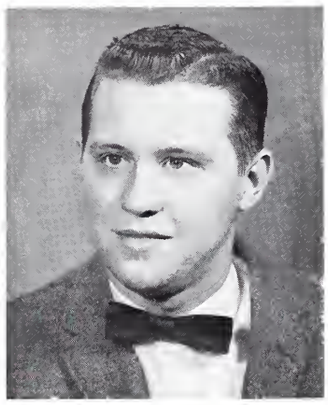

JAMES E. DeZERN, JR.
Jonesville *A.B. Sociology. Old Gold and Black;* Asst. Editor, Sociology Club, Asst. Sociology Dept.

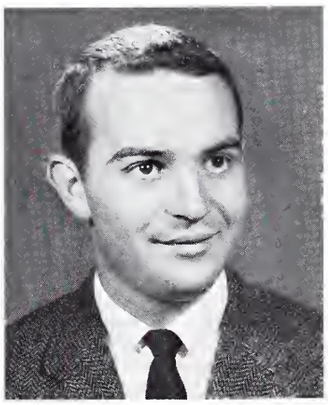

ANON DIXON DAY, JR.
Hendersonville, N. C. *A.B. English.* Kappa Alpha Order.

PAUL A. DOVER
Inman *A.B. Economics and Business.*

H. ED DRAWDY, JR.
Lake Worth, Fla. *B.A. Biology.* Football, I.F.C., Track; Pi Kappa Alpha, Pres., Pledgemaster, Dist. Military Student, Superior Cadet Award; Scabbard and Blade.

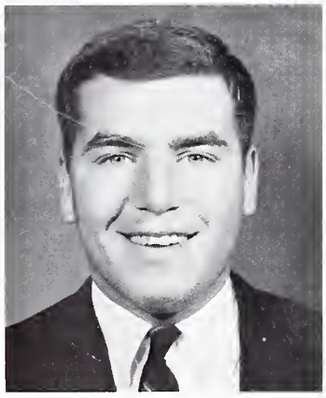

C. DINO DROSAS
Myrtle Beach *B.S. Psychology.* Sigma Alpha Epsilon; Tennis Team; Publications Board.

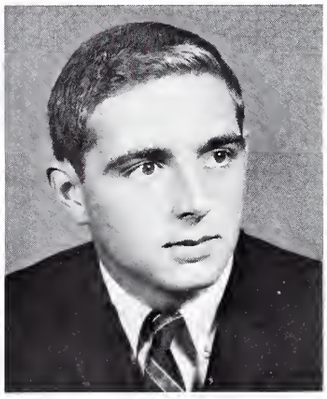

WILLIAM H. DYSON
Loris *A.B. Sociology.* Kappa Sigma.

JOHN C. EDWARDS
Spartanburg *A.B. History.*

JAMES H. FREEMAN
Greer *A.B. Psychology.*

JAMES V. FUNDERBURK
Cheraw *A.B. English.* Glee Club, Chaplain, Sec.; Methodist Student Movement, Pres.; Student Christian Assoc. Treas.; Pi Kappa Phi, Sec., Treas.; Dean's List; Ministerial Union.

WILLIAM R. FULTON
Spartanburg *B.S.*

BERNARD J. GANNON
Jacksonville, Fla. *Sigma* Alpha Epsilon.

SENIORS

SENIORS

JAMES D. GEORGE
Spartanburg *A.B. Deligion.*

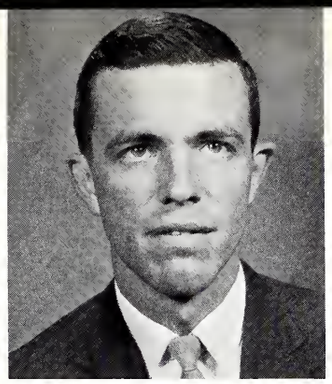

WILLIAM EUGENE GIBSON
Greenville *A.B. Government.*

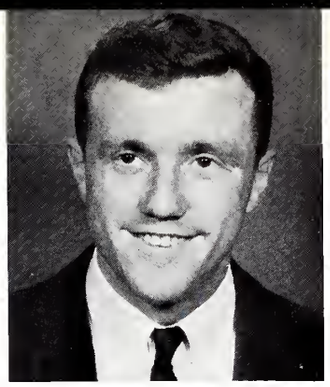

CLARENCE B. GOLIGHTLY
Inman *A.B.English.*

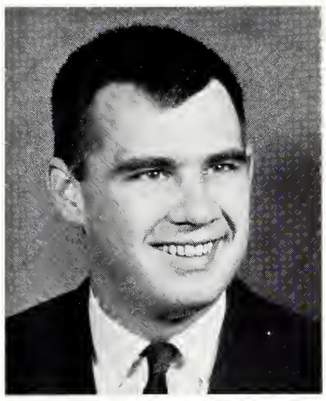

ROBERT E. GREGORY, JR.
Greenville *A.B. Government.* Sigma Alpha Epsilon, Eminent Warden; Pershing Rifles, Senate, Pi Gamma Mu; Dean's List.

WESLEY W. GREGORY, JR.
Anderson *B.S. Biology.* Dean's List; Debate Team, Captain, Treas.; Pi Kappa Alpha; Alumni Sec., Corresponding Sec.; Pre-Med Society, Treas., Vice-Pres.; American Chem. Society; Laboratory Assistant.

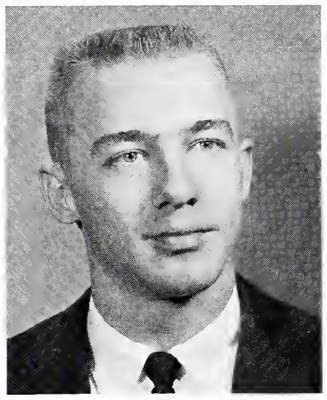

WILLIAM T. GREGORY
Whitney *A.B. Economics and Business Administration.*

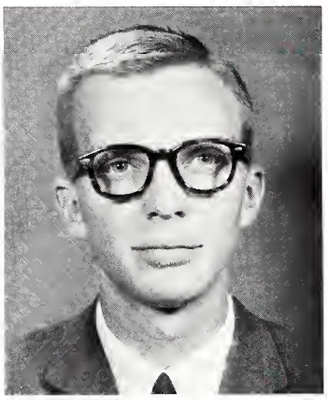

JAMES ELLIS GRIFFETH
Greenville *A.B. English.* Phi Beta Kappa; Glee Club, Vice-Pres., Sec., Ministerial Union, Pres., S.C.A. Cabinet, Vice-Pres.; Dean's List, Who's Who; Pi Kappa Alpha, Chaplain, Vice-Pres.

CALVIN STUART GRIGGS
Ruby *A.B. Economics and Business Administration.* Pi Kappa Alpha.

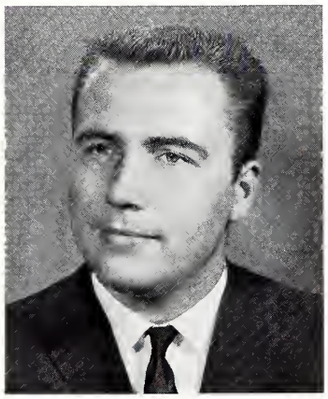

WILLIAM F. HANNON III
Spartanburg *B.S. Sociology.*

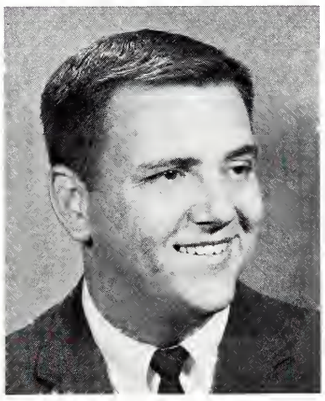

DOUGLAS C. HARRIS
St. Petersburg, Fla. *A.B. Economics and Business Administration.* Pi Kappa Phi.

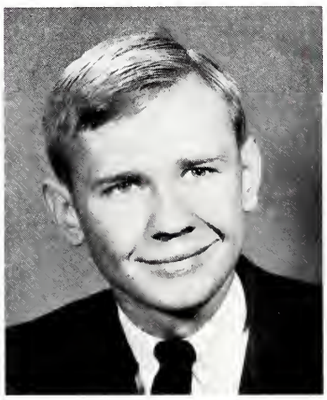

GUY JEROME HARRISON
Darlington *A.B. Psychology.* Dean's List, Psi Chi.

JAMES C. HEDGEPATH
Conway *A.B. English.* Kappa Alpha Order; Inter-Fraternity Council Dance Committee, Dean's List.

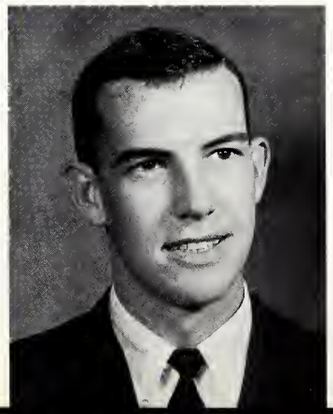

JOHN W. HEWELL
Greenville *A.B. English,* Glee Club, Pershing Rifles, Ministerial Union, M.S.M., Dean's List.

JACKIE WAYNE HODGE
Glendale *B.S. Math.*

CECIL L. HUTCHERSON
Union *A.B. Economics and Business Administration.*

SENIORS

WILLIAM BRUCE JOHNSON
Wellford *A.B. Business Administration.*

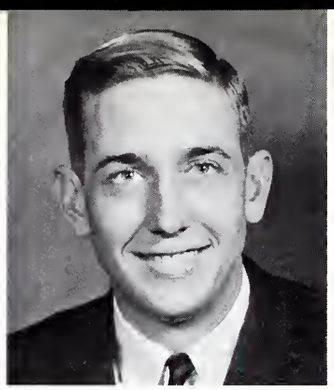

GEORGE D JOHNSON, JR.
Spartanburg *A.B. History.* I.F.C. Representative; Pres. of Kappa Alpha Order; Pi Gamma Mu

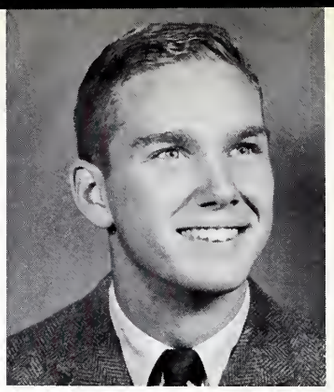

JOHN B. JOHNSON
St. George *B.S. Biology.* Pre-Med Society; Circle "K"; Kappa Alpha Order.

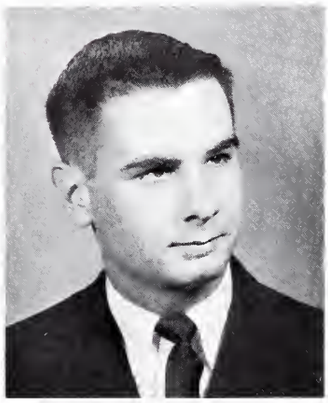

SAM WILLIS JONES, JR.
Columbia *A.B. Business Administration;* Sec. I.F.C.; Kappa Alpha Order.

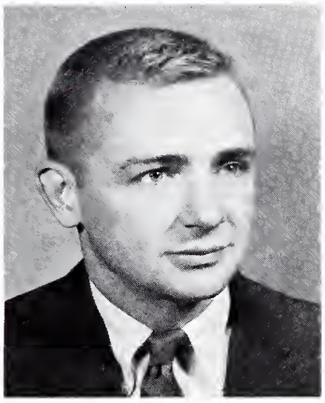

TIMOTHY PAXTON JONES
Johnson City, Tenn. *A.B. Business Administration and Economics.* Kappa Sigma, Pres., Vice-Pres., and Treas.; Bus. Manager *Old Gold and Black;* Pres. Pro-Tempore Senate; Dean's List; Baseball; Distinguished Military Student; Scabbard and Blade.

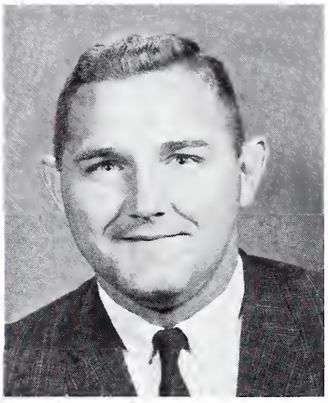

WINSTON FRANKLIN JONES
Wofford College *A.B. Business and Economics.*

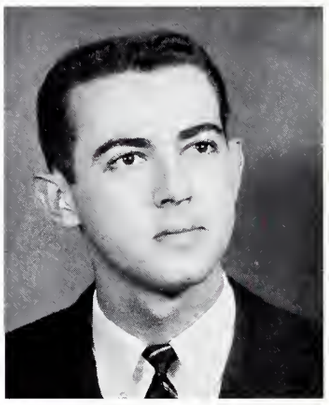

ROBERT LEWIS JOYNER
Spartanburg *B.A. Biology.* Rifle Team; Vice-Pres., Delta Sigma Phi.

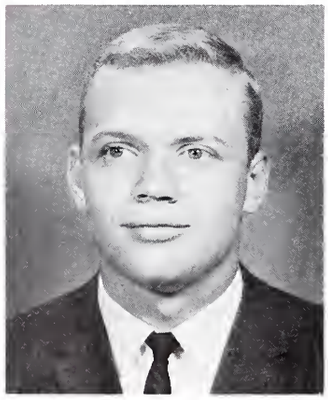

THOMAS RUSSELL KELLY
Union *A.B. History and English.* Pi Gamma Mu; Hall Counselor; Dean's List.

THOMAS RANDALL KUHN
Mount Hope, W. Va. *A.B. Religion.* Blue Key; Canterbury Club; S.C.A. Pres.; Ministerial Union.

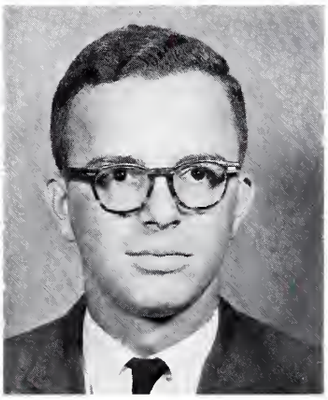

PETER JAMES LAMPROS
Fayetteville, N. C. *A.B. History.* Phi Beta Kappa; Pi Gamma Mu; Delta Sigma Psi; Distinguished Military Student.

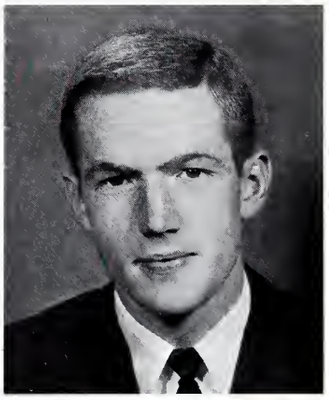

J. BEN LAWRENCE
Greenwood *B.A. Business Administration and Economics.* Sec. Kappa Sigma; Pres. Kappa Sigma.

HARRY ARRINGTON LOFTON
Ninety Six *A.B. Mathematics.*

ADWIN KING LONG
Hendersonville, N. C. *A.B. Psychology.* Young Republicans Club..

DALE ADRAIN LOSEY
Aiken *A.B. Business and Economics.*

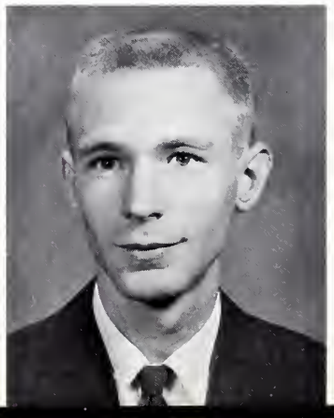

JOHN DAVID LOWRY, JR.
Spartanburg *A.B. Business Administration and Economics.* Sigma Alpha Epsilon, Pres. and Vice-Pres.; I.F.C.; Dean's List; Senate; Pres. Scabbard and Blade; Golf Team; Vice-Pres., Circle "K".

HEYWARD C. LUCKEY
Beaufort *A.B. Economics and Business Administration.* Pi Kappa Alpha, Pres., Vice-Pres.

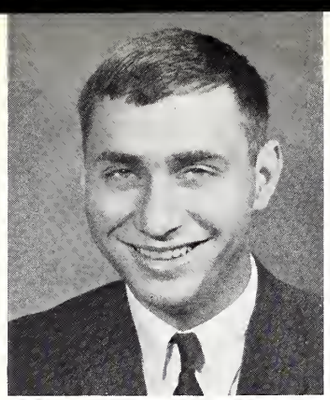

JOHN SAMUEL LUPOLD
Columbia *A.B. History.* Kappa Alpha, Vice-Pres.; Scabbard and Blade, Vice-Pres.; Pi Gamma Mu; Dean's List; Dist. Military Student; Dance Band.

ROBERT B. McDUFFIE, JR.
Forest City *A.B. Sociology.*

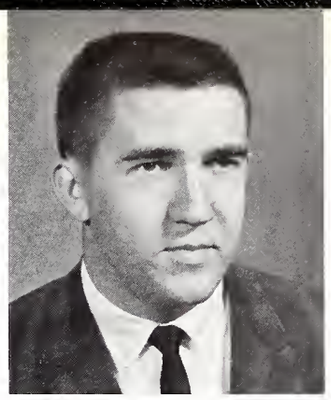

ALFRED McGAHA
Pacolet Mills *A.B. History.*

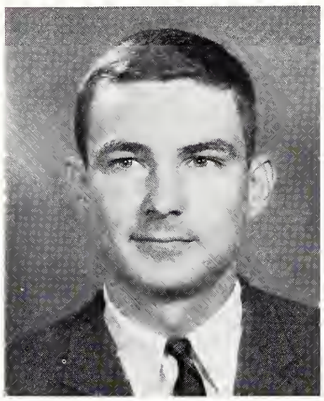

STANLEY E. McGRAW
Spartanburg *A.B. Philosophy.*

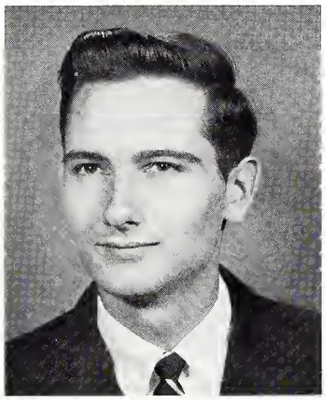

JAMES FRANK McDONALD
Charlotte, N. C. *A.B. Economics and Business Administration.* Delta Sigma Phi.

ALBERT B. MARTIN
Spartanburg *A.B. Math.*

JIMMY E. MASSENGALE
Greer *B.S. Math.*

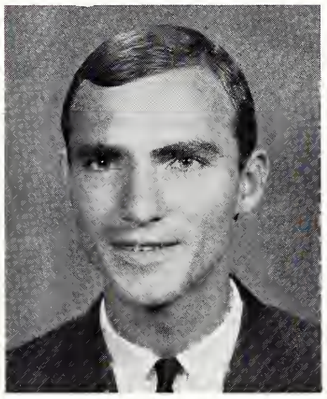

JOHN PARKER MICKLE
Rock Hill *B.S. Chemistry.* Senator; Delta Sigma Phi, Sec.; Phi Beta Kappa; Who's Who; Blue Key; Highest Scholastic Avg.-Jr.; Circle "K"; American Chemical Society, Secretary, Pre-Med Society, Pres.; Dean's List.

JAMES V. MUHLEMAN
Spartanburg *A.B. Spanish.*

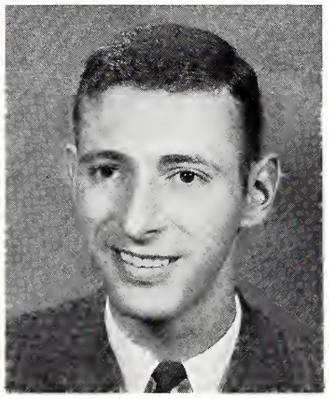

BEN T. MILAM
Georgetown *A.B. Economics and Business Administration.* Delta Sigma Phi; Vice-Pres. Pledge Class, Asst. Pledgemaster, Treas.; Chapel Lectures Comm.

WILLIE B. MOSELEY
Aiken *B.S. Biology.* Delta Sigma Phi, Biological and Pre-Med Society; Editor of *Old Gold and Black;* Who's Who, Blue Key, Circle "K".

JAMES G. MISHOE
Conway *A.B. History.*

JOHN ANGUS MORROW
Inman *B.S. Biology.* Delta Sigma Phi, Pres., Chaplain; Jr. Class Pres.; Senior Class Pres.; Executive Cabinet, Blue Key, Who's Who; Senior Order of Gnomes; Circle "K"; Baptist Student Union; I.F.C., Pres., Student Government; Student Activities Comm.; President's Advisory Comm., King Teen Comm.

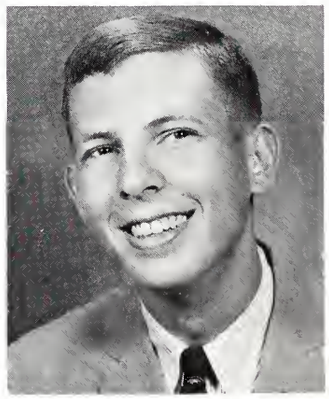

GRAY E. MOORE, JR.
Greenwood *A.B. Economics and Business.* I.F.C.; Kappa Sigma; I.F.C. Dance Chairman.

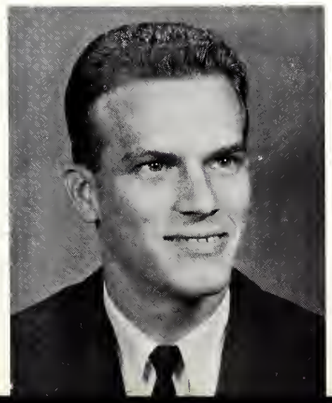

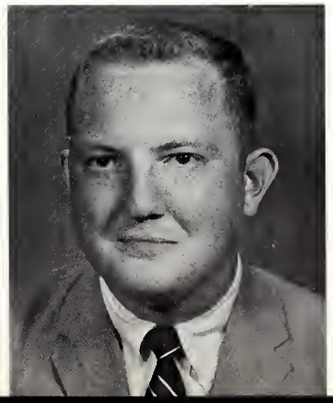

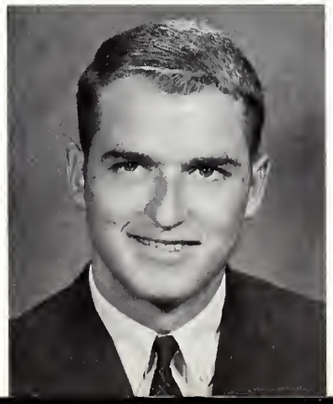

SENIORS

SENIORS

DOUGLAS B. NASH
Spartanburg *A.B. Business Administration and Economics.*

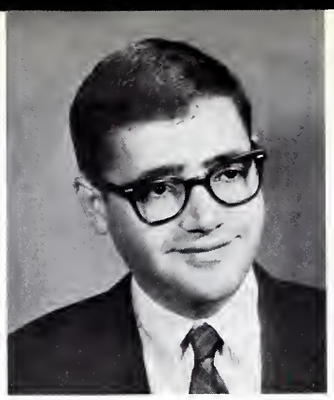

JAMES A. NEAL
Lancaster *A.B. History.*

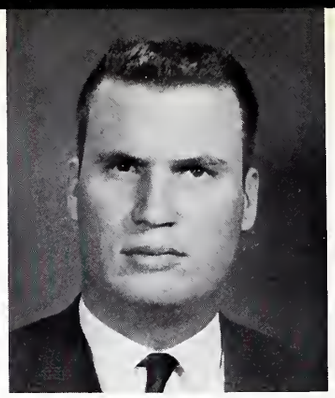

DAVID W. NICHOLSON
Spartanburg *B.S. Biology.* Delta Sigma Phi.

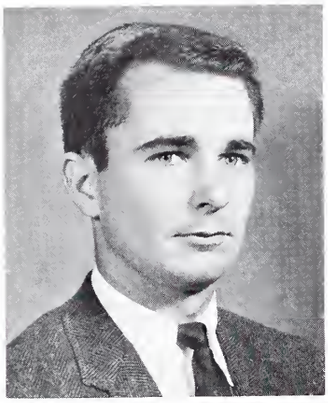

GEORGE S. NICHOLSON, JR.
Saluda *A.B. History.* Pi Kappa Alpha, Rush Chairman; Alumni Sec., Corresponding Sec.; House Manager; S.G.A. Attorney General; Distinguished Military Student.

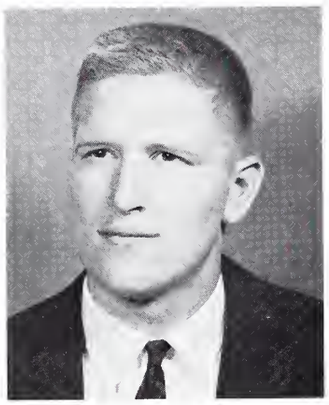

MARK GERALD NOEL
Spartanburg *A.B. Sociology.* Football; Track; Senate; Scabbard and Blade; Who's Who; Kappa Sigma.

JOHN RICHARD NOBLE, JR.
Laurens *A.B. History.*

JOHN A. O'DANIEL
Gaffney *A.B. Psychology.* Pi Kappa Phi, Social Chairman, Chaplain.

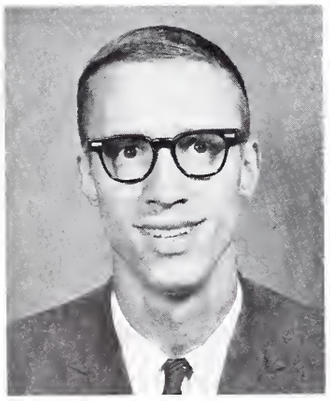

WILBUR C. ORMOND, JR.
Ayden, N. C. *A.B. English.* Band; *Journal* Staff; Pi Kappa Phi; I.F.C. Representative; Historian; I.F.C. Secretary.

GROVER S. PARNELL, JR.
Chappells *A.B. Political Science.* Sigma Alpha Epsilon, Rush Chairman; Pres. Pro-Tem of S. C. State Student Legislature; Treas. Student Body; *Old Gold and Black* Staff, Sports Editor; Speakers' Bureau, Chairman; Chapel Lecture Committee; Executive Cabinet.

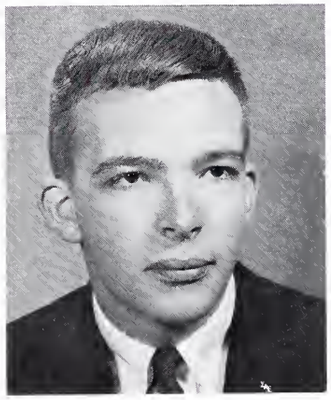

WILLIAM C. PATTERSON
Columbia *A.B. Economics and Business Administration.* Pres. Student Body, Exec. Cab.; Who's Who; Sr. Order of Gnomes; Blue Key; Pi Gamma Mu; Ed. *Old Gold and Black*; Bus. Mgr. Bohemian; Pres's. Ad. Comm.; Stu. Act. Comm.; State Stu. Leg.; Pres. Circle "K"; Dorm Coun. Pres.; Scab. and Blade; Dean's List; Band; S. A. C.; C. L. C.; Sig. Alpha Ep., Treasurer.

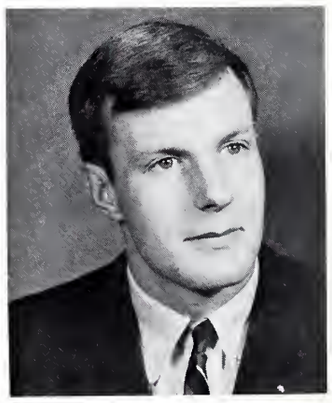

JACK W. PFAUDLER
Rochester, N. Y. *B.S. Biology.* Kappa Alpha Order, No. 5.

JERRY LEROY PHILLIPS
Fort Mill *B.S. Chemistry.* American Chemical Society.

JOHNNY D. POTEAT, JR.
Inman *B.S. Chemistry.* American Chemical Society.

JOHN HEYWARD PRINCE
Inman *A.B. English.*

ILA CURTIS PRICE III
Spartanburg *A.B. Business Administration.*

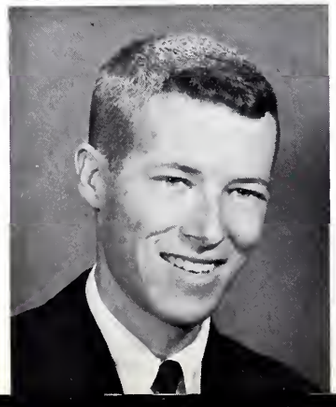

WILBUR MICHAEL RIDDLE
Laurens *B.S. Biology.* Circle "K"; Pre-Med Society; Dental Club; American Chemical Society; Dorm Council; Sigma Alpha Epsilon, Chaplain.

SAM G. ROBERTSON
Spartanburg *B.S. Psychology.*

WALTER C. ROBINSON III
Columbia *B.S. Physics.*

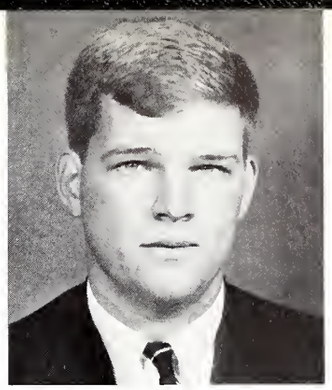

HAROLD REEVES SALE, JR.
Lexington *A.B. Economics and Business Administration.* Sigma Alpha Epsilon; Band; Glee Club.

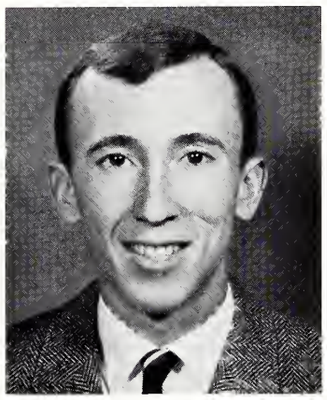

PETER E. SANDERS
Greenwood *B.S. Psychology.* Kappa Sigma.

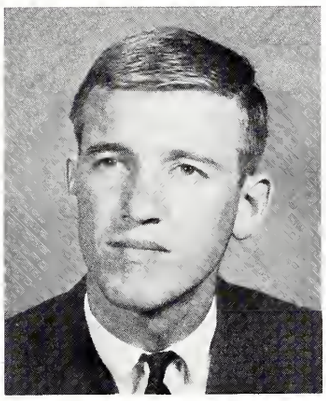

CHARLES W. SAUNDERS, JR.
Leaksville, N. C. *A.B. Government.* Pi Kappa Alpha, Social Chairman; Pi Gamma Mu; *Journal;* Senate.

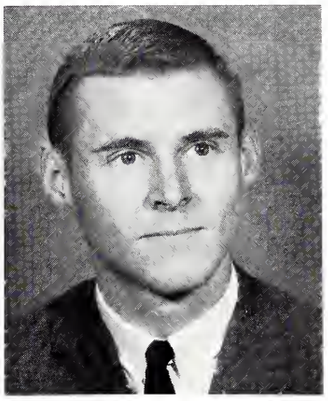

ROY THOMAS SAWYER
Sumter *B.S. Biology.*

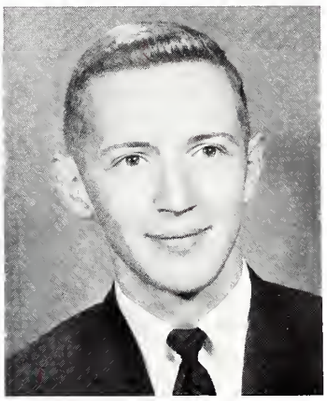

CHALMERS B. SHIELDS, JR.
Johnston *A.B. Economics and Business Administration.*

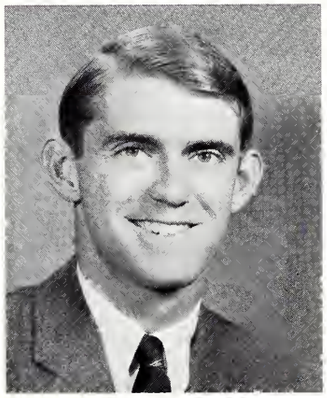

ROBERT WILLIAM SHIRLEY
Hartsville *A.B. Economics and Business Administration.* Pi Kappa Alpha; Alumni Secretary.

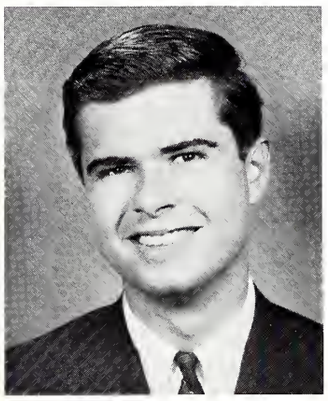

WESLEY J. SINGLETARY, JR.
Lake City *A.B. Economics and Business Administration.*

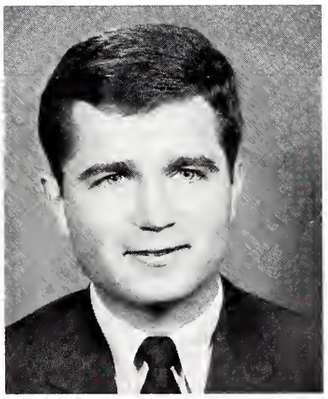

PAUL D. SLOAN, JR.
Dillion *A.B. Sociology.* Pi Kappa Alpha.

JAMES F. SLOAN
Union *A.B. Economics.*

BOBBY E. SMITH
Charleston *A.B. History.* Pi Kappa Alpha.

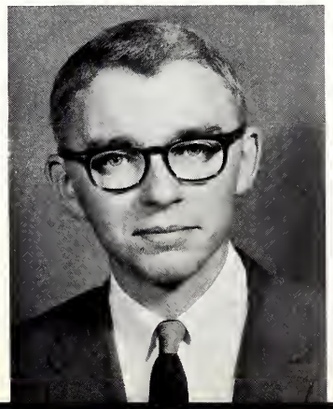

DANIEL L. SMITH III
Spartanburg *A.B. Sociology.* Glee Club; Sociology Club.

JAMIE EGBERT SMITH
Little Rock *B.S. Psychology.* Kappa Sigma; Hall Counselor; Pre-Med Society.

SENIORS

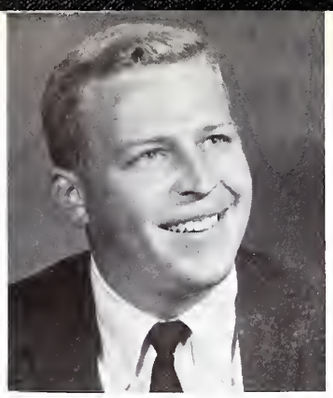

JOHN H. SMITH
Spartanburg

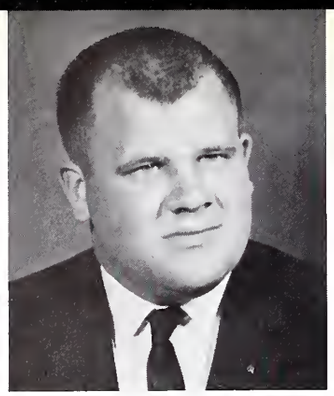

JAMES MORGAN SPROTT
Manning *A.B. History. Kappa Alpha* Order.

DAWSON STALLWORTH, JR.
Columbia *A.B. Government.* Kappa Alpha Order; Cheerleader.

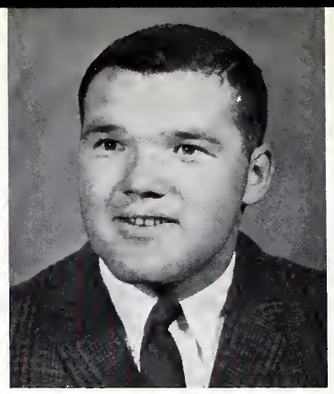

ALLEN HEATH STOKES, JR.
Spartanburg *A.B. History.* Treas. Fresh. Class, Senator; Pi Kappa Alpha, Treas.; Scabbard and Blade; Circle "K" Blue Key; Who's Who; Phi Beta Kappa; Pi Gamma Mu; Dean's List; Golf Team; Bus. Mgr. "W" Book.

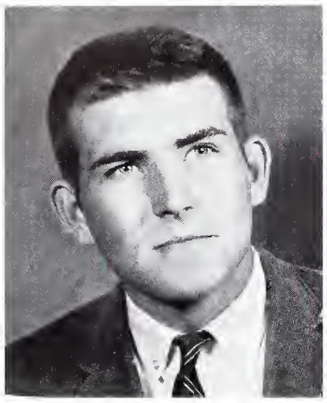

WILLIAM J. STEED
Camden *B.A. Government.*

GEORGE W. STEWART
Oakston, Va. *B.A. Philosophy.*

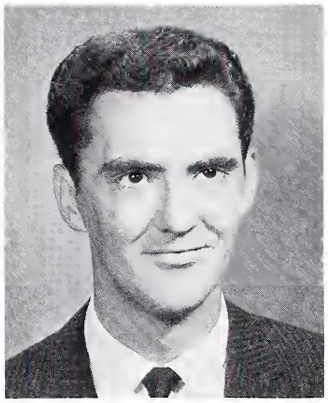

FRANK B. STONE
Woodruff *B.S. Psychology.*

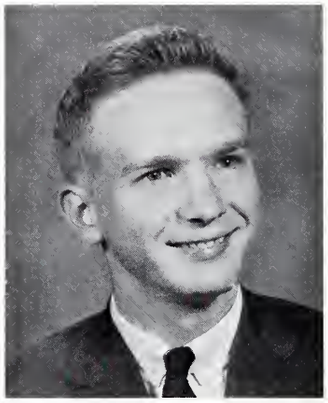

JOHN A. STONE
Spartanburg *B.S. Chemistry.* Rifle Team; Chem. Lab Asst.; Amer. Chem. Society; Dean's List; Phi Beta Kappa.

HENRY W. SUBER, JR.
Great Fall *B.S. Psychology.* Sigma Alpha Epsilon Social Chairman, Beauties Editor, Publication Board; Dance Comm.; Dean's List.

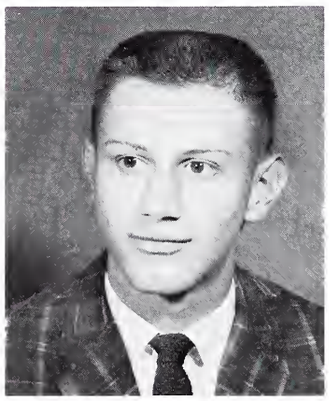

JOSEPH SUESSLE
Pelham Manor, N. Y. *A.B. Business Administration.*

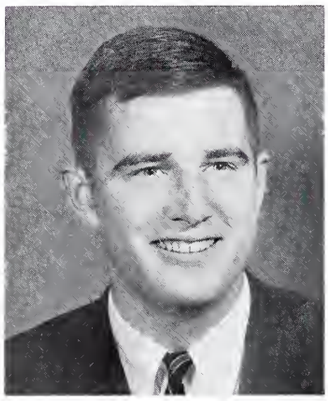

NATHANIEL SYLVESTER II
Richlands, N. C. *A.B. Business Administration and Economics.* Sigma Alpha Eplison; Vice-Chairman, Publications Board, Dean's List.

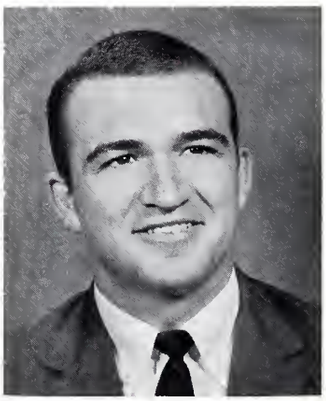

HARVEY TANKERSLEY, JR.
Travelers Rest *A.B. Psychology and Education.* Basketball; Baseball; Dean's List.

VOIGHT O. TAYLOR, JR.
Charleston *A.B. History.*

JAMES W. THOMASON, JR.
Robbins A.F.B., Ga. *A.B. History.* Kappa Alpha Order, No. VIII; Scabbard and Blade, Pershing Rifles; Student Act. Comm.

MELVIN D. TIMMONS, JR.
Union *B.S. Biology.* Scabbard and Blade, Pre-Med Society, Sec.; Delta Sigma Phi.

SENIORS

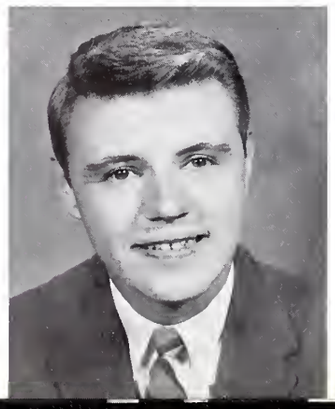

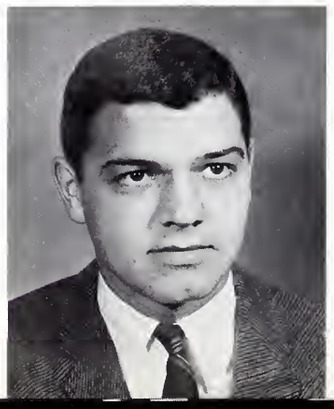

JAMES EARL TINDAL, JR.
Lancaster *B.S. Math.*

ROBERT D. TOLLISON
Spartanburg *A.B. Business Administration and Economics.* Student Activities Comm.; Pi Gamma Mu; Dean's List; Highest Academic Average in Soph. Class; Woodrow Wilson Fellow.

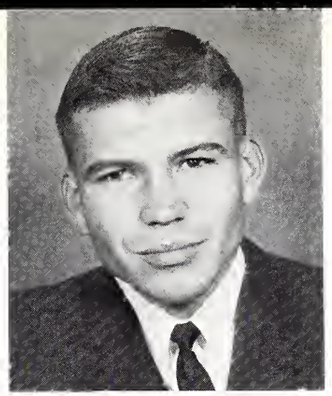

TIMOTHY T. TYLER
Orangeburg *A.B. Math.* Baptist Student Union President.

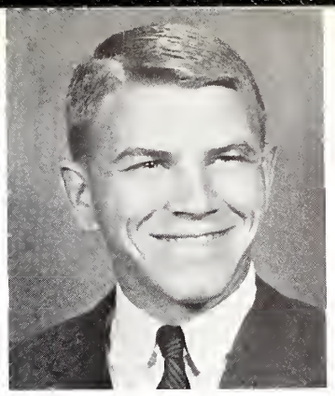

MICHAEL LOY VANDIVER
Anderson *A.B. Religion.*

BOBBY DENNIS VARNER
Jonesville *A.B. Math.*

JOHN TAYLOR VARNER, JR.
Spartanburg *B.S. Math.*

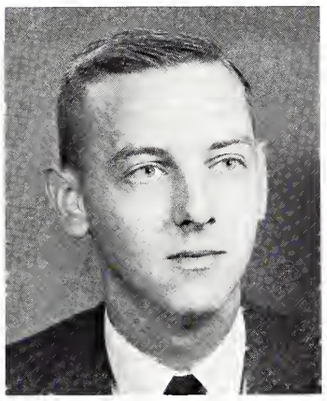

DANIEL W. WADDELL
Woodruff *A.B. Economics.*

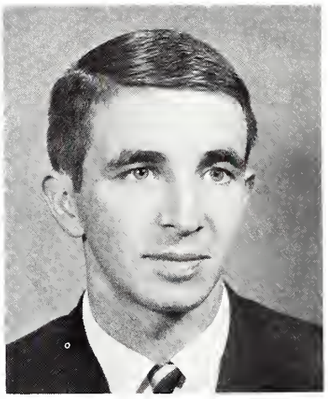

HOWARD S. WADDELL III
Florence *A.B. English.* Rifle Team; Circle "K"; Hall Counselor; Pi Kappa Alpha; Student Staff.

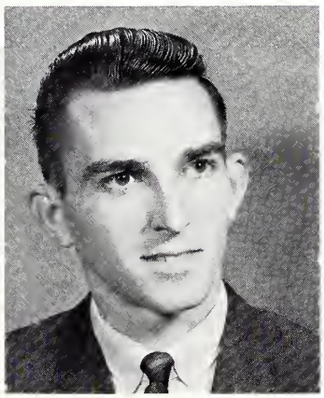

WALTER JOYNER WALLACE
North Charleston *A.B. Business Administration and Economics.*

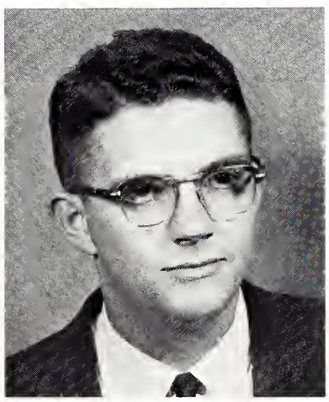

SAMUEL DIBBLE WATSON
Orangeburg *B.A. English.* Captain Rifle Team; Phi Beta Kappa; Glee Club, Who's Who; Freshman Superior R.O.T.C. Cadet; Dean's List.

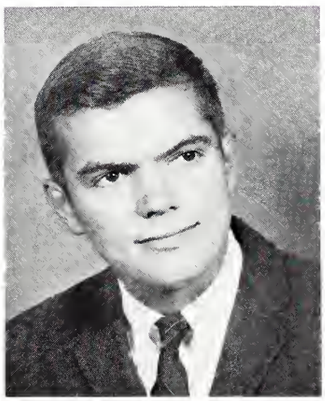

THOMAS MILES WEST
Spartanburg *A.B. Business Administration and Economics.* Kappa Sigma.

DOUGLAS W. WHETSELL
Bowman *B.S. Pre-Med Sciences.* Senate; *Old Gold and Black;* Hall Counselor; Pre-Med Society; S.C.A. Cabinet; Methodist Student Movement; American Chemical Society; Dean's List.

WILLIAM C. WHITNER, JR.
Bennettsville *B.S. Biology.* Pre-Med Society; Dean's List.

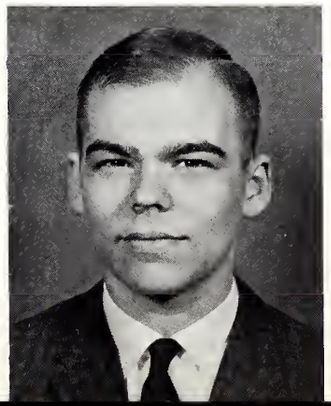

JOHN MARSHALL WILKINS
Falls Church, Va. *A.B. Government.* Sigma Alpha Epsilon.

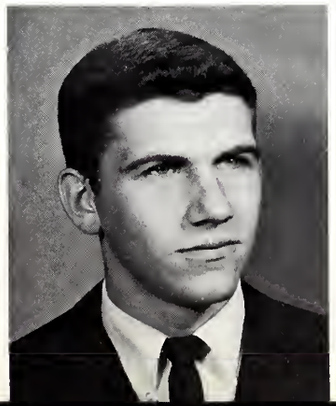

JOHN PAUL WOOD
Washington, D. C. *B.S. Biology.*

OSBORNE GLENN WOOD
Spartanburg *B.S. Math.*

JUNIORS

OFFICERS. *Left to Right:* GERRY BURNS, *President;* BILLY EPPS, *Senator;* DAVID CLARK, *Senator;* PETE BERRY, *Senator;* HAL FLOYD, *Senator.*

T. H. ABBOTT
Conway

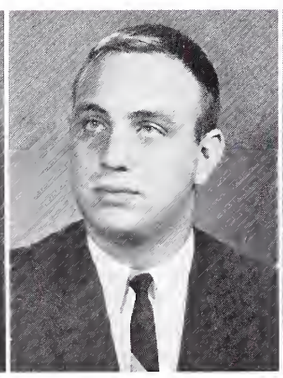

C. F. ABERNETHY
Charlotte, N. C.

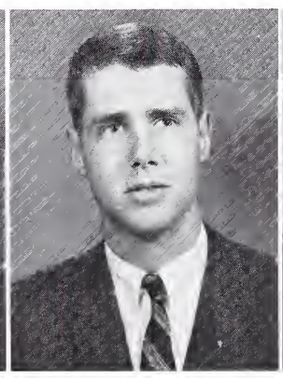

B. P. ADAMS III
Orangeburg

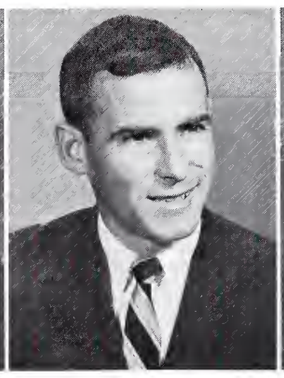

E. R. ALLEN
Florence

J. R. ANDERSON
Spartanburg

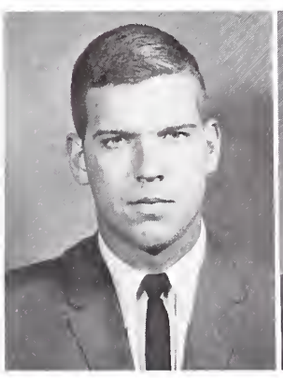

G. S. ARNOLD
Darlington

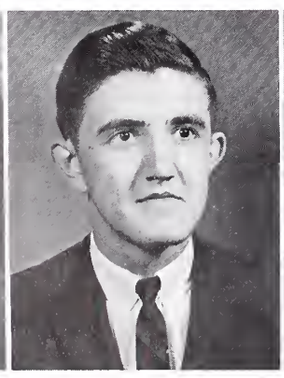

G. D. ATKINS
Greer

J. W. AUSTELLE
Hendersonville, N. C.

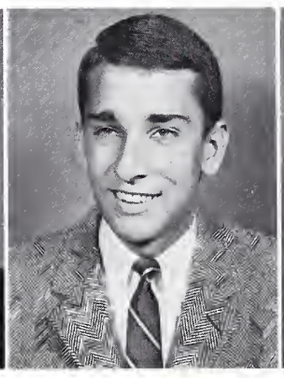

P. M. BAGWELL
Fletcher, N. C.

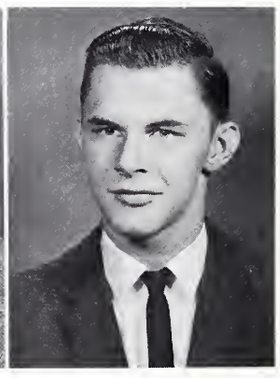

P. L. BARNETTE
Spartanburg

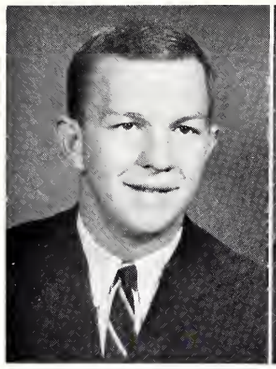

R. E. BECKHAM
Darlington

T. D. BELDING
N. Augusta

J. D. BELL
Aiken

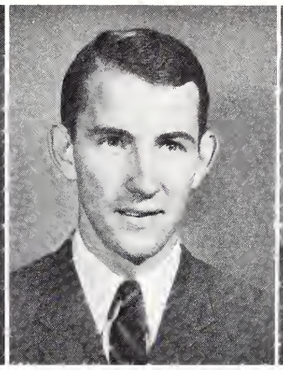

S. A. BELL
Dillon

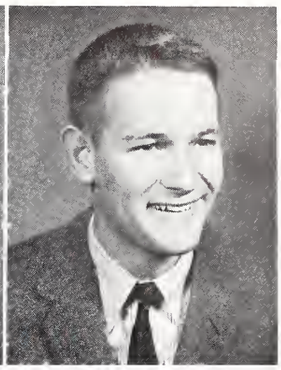

P. D. BERRY
Union

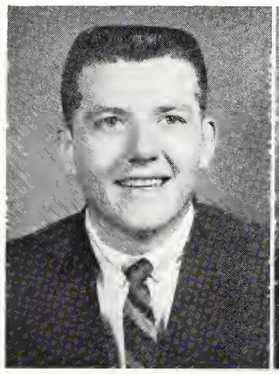

S. P. BIGGERS, JR.
Spartanburg

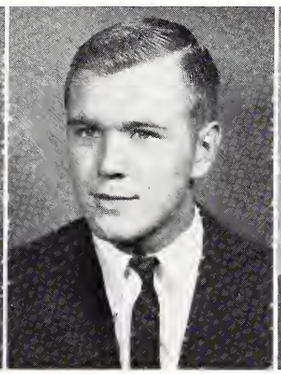

A. W. BLACK
Greenville

S. D. BLACK
Clover

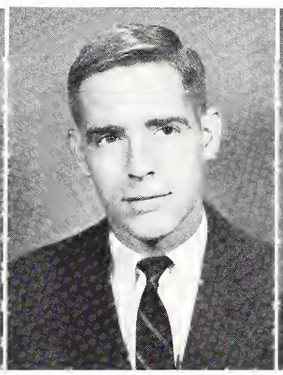

H. D. BLACKWOOD
Spartanburg

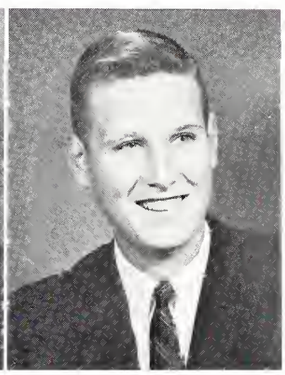

J. A. BOUKNIGHT
Lamar

J. R. BRADHAM
Manning

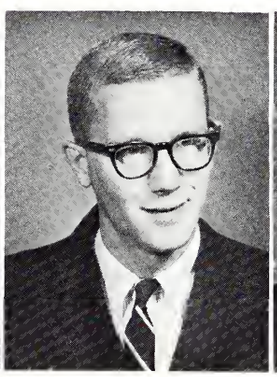

T. E. BRATTON
Gaffney

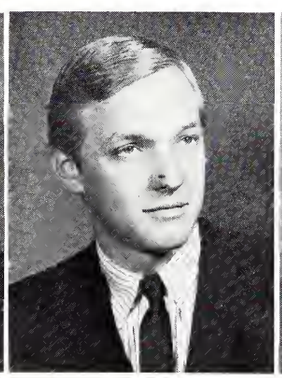

R. V. BRIDGES
Rock Hill

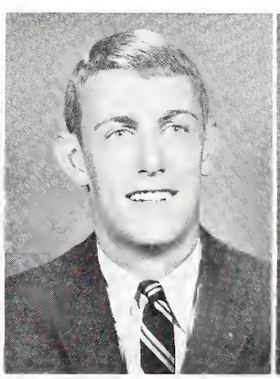

C. W. BROCK, JR.
Anderson

A. R. BROOME, JR.
Columbia

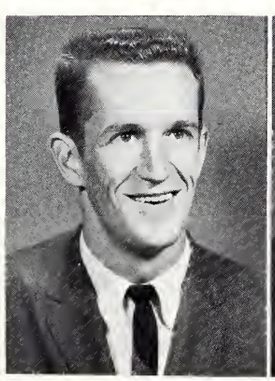

C. D. BROOME
Lockhart

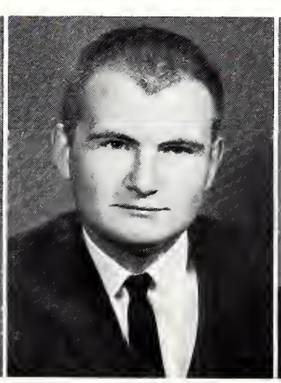

E. M. BROWN, JR.
Spartanburg

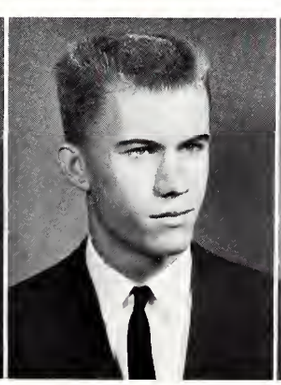

F. R. BROWN
York

H. R. BROWNE
Spartanburg

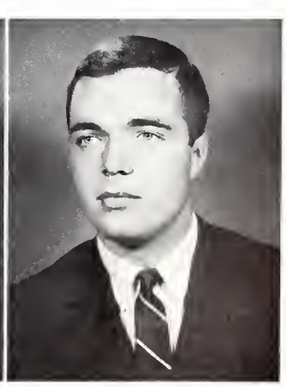

G. E. BURNS, JR.
Washington, D. C.

JUNIORS

J. C. BURTON, JR.
Monetta

T. C. BUSH
Harris, N. C.

J. N. BYRUM
Greenville

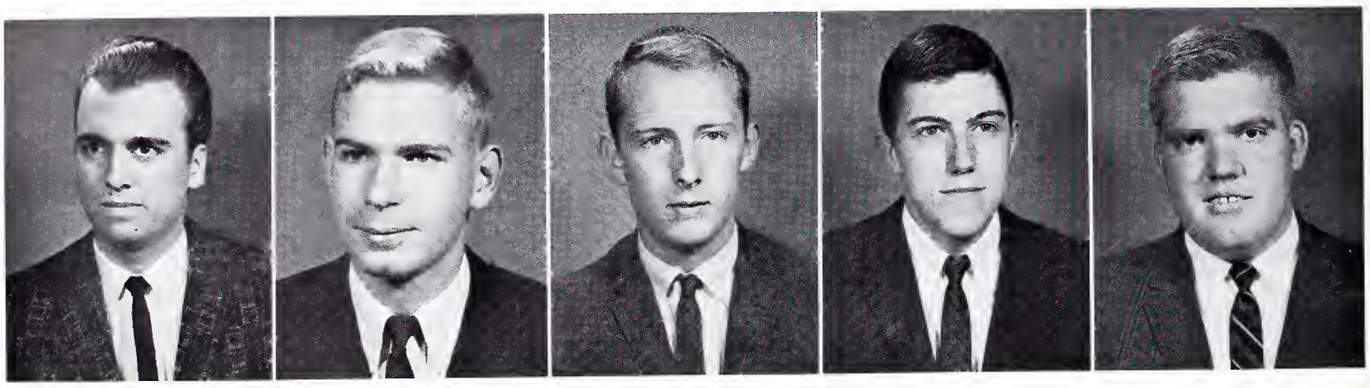

D. A. CAGGIANO
Gaffney

T. U. CAMERON
Raeford, N. C.

T. O. CAMP
Batesburg

E. B. CANADY
Inman

W. A. CARTER
Converse

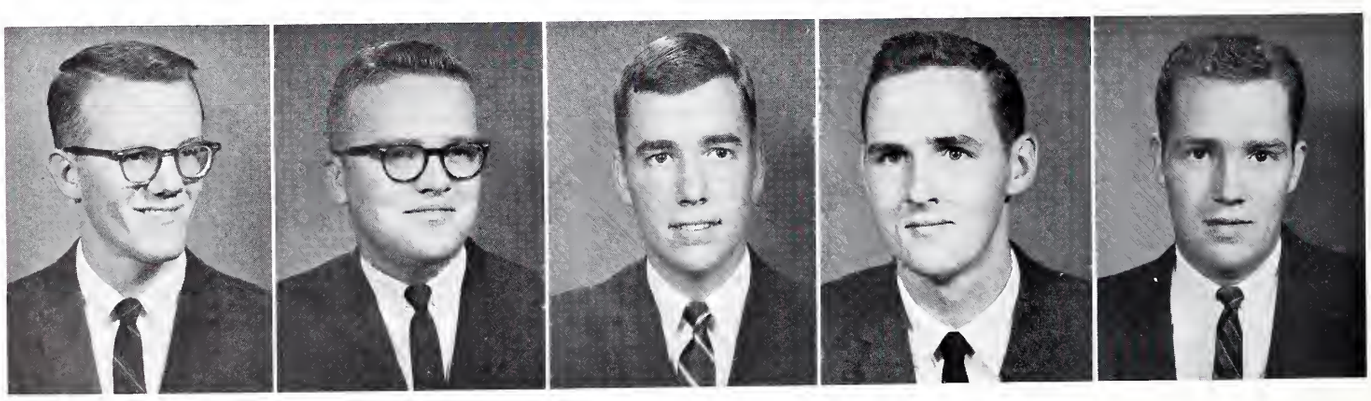

J. R. CASH
Spartanburg

B. L. CAUSEY
Conway

D. R. CLARK
Columbia

W. R. COCHRAN
Landrum

O. R. CRABTREE
Wilmington, Del.

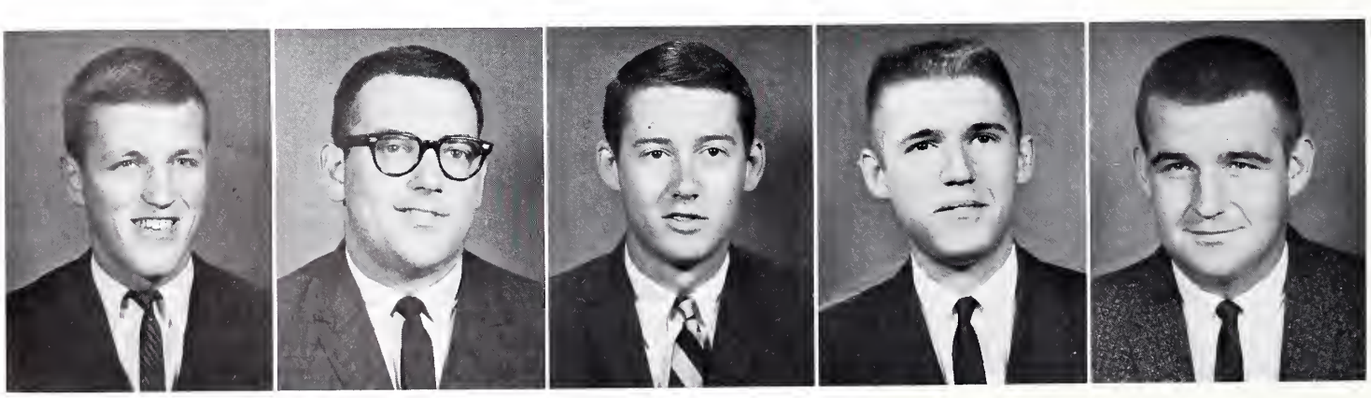

H. H. CULLER
Orangeburg

R. T. DARNELL
Saluda

J. C. DAVIS
Marion

J. K. DAVIS
Spartanburg

B. D. DAYVAULT
Petersburg, Va.

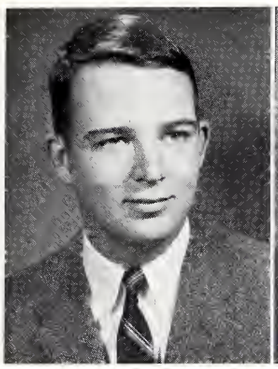

P. T. DesPORTES
Columbia

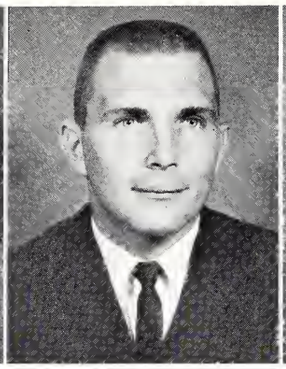

P. B. DICKSON
Orlando, Fla

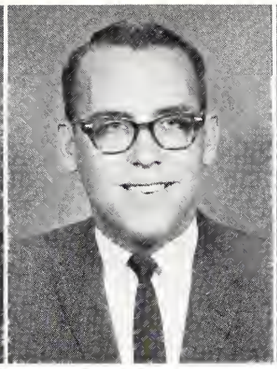

G. S. DONNAN, JR.
Whitmire

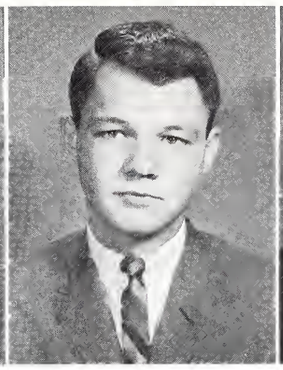

R. W. DORN
Johnston

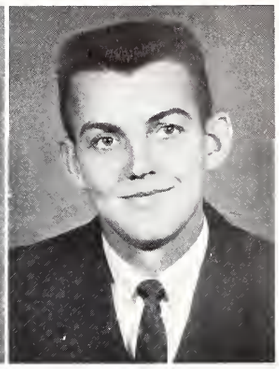

M. G. DRAYTON
Bishopville

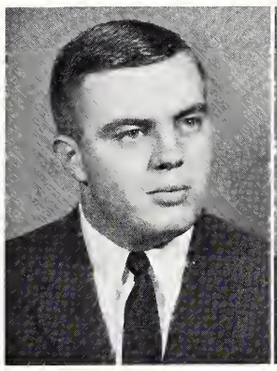

V. R. DuBOSE
Mt. Pleasant

C. E. DUKES
McCormick

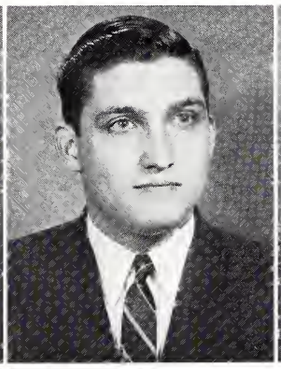

J. F. DUNKER
Spartanburg

T. K. EDWARDS
Inman

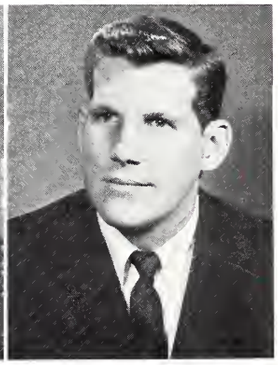

W. N. EPPS, JR.
Spartanburg

H. M. FLOYD
Sumter

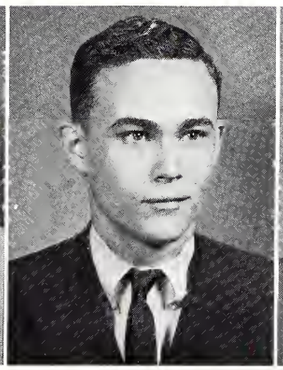

S. W. FULLER
Campobello

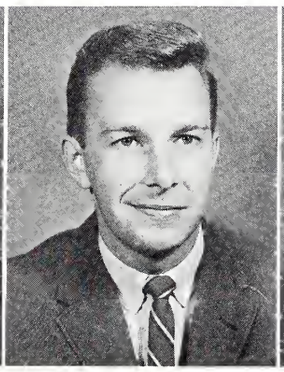

W. B. GALLMAN
Spartanburg

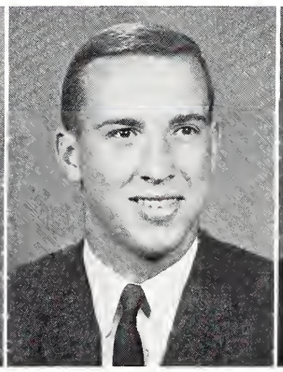

R. H. GASQUE
Marion

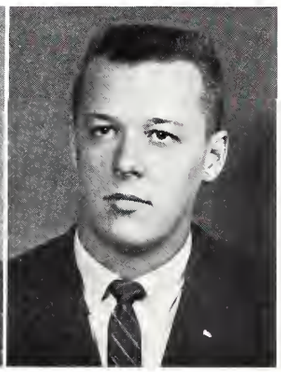

E. D. GILMORE, JR.
Taylors

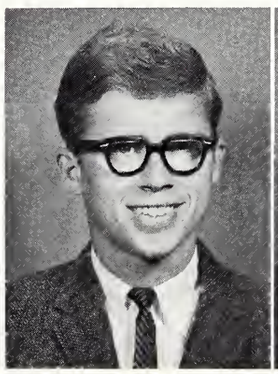

W. S. GOLIGHTLY
Spartanburg

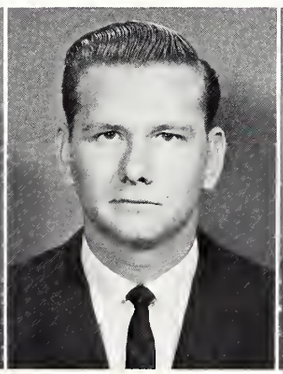

D. L. GORE
Conway

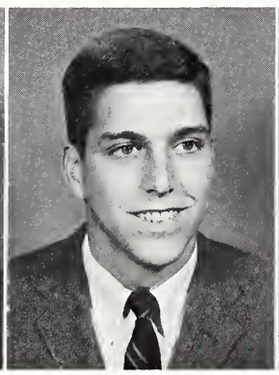

H. M. GRASTY
Charlotte, N. C.

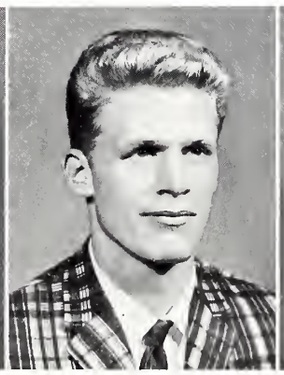

J. C. GREGG, JR.
Tryon, N. C.

J. F. GUNTER
Columbia

J. C. HARMON
Gramling

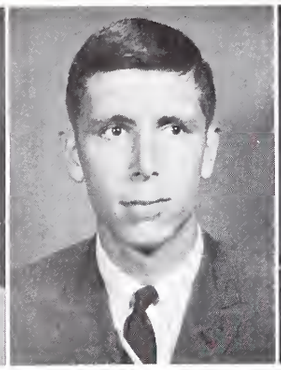

C. O. HEARON III
Inman

D. J. HENDERSON
Spartanburg

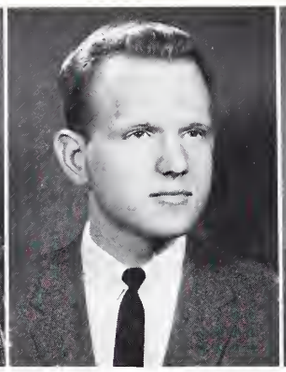

W. T. HENDRIX, JR.
Spartanburg

J. W. HINKS
Sumter

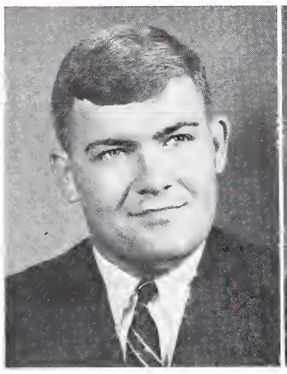

T. M. HODGES
Charleston

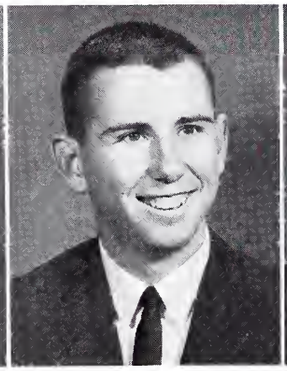

N. K. HOOK, JR.
Columbia

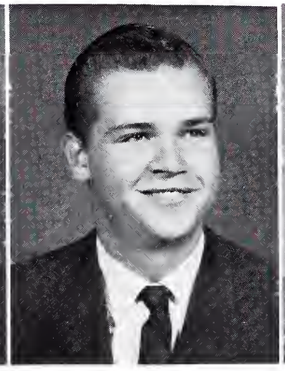

C. R. HOOKSTRA, JR.
Beaufort

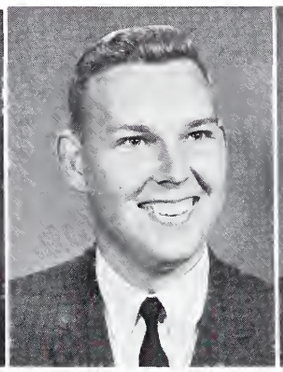

A. J. HORTON
Kershaw

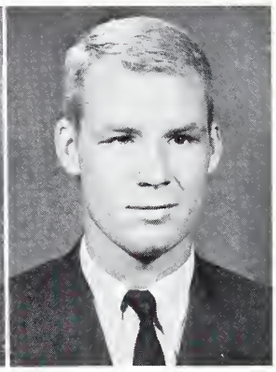

F. H. HORTON
Kingstree

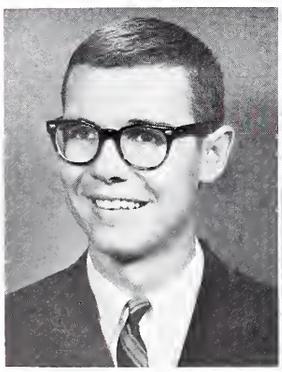

C. E. HUGGINS
Barnwell

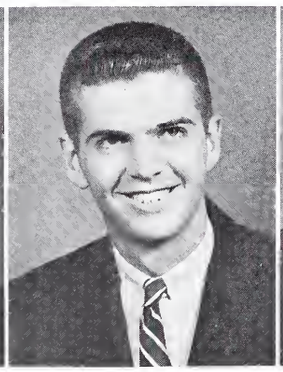

A. L. JOHNSON
Charleston

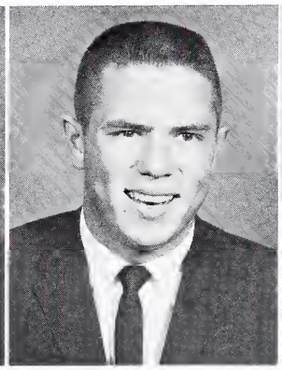

W. T. JOHNSON
Campobello

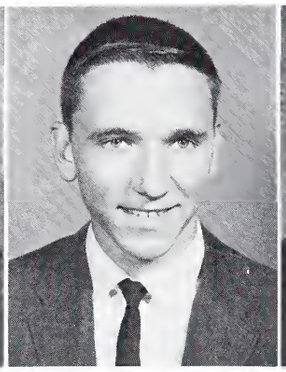

J. E. JONES, JR.
New Bern, N. C.

J. H. JONES
Aiken

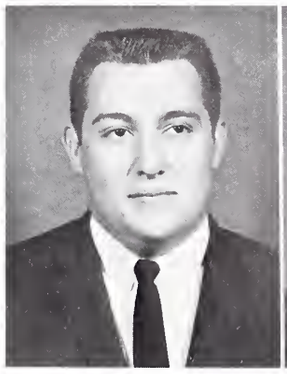

L. K. JORDAN
Timmonsville

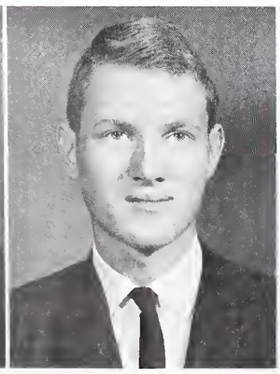

P. S. JULIENNE
Spartanburg

J. D. KEITH
Hartsville

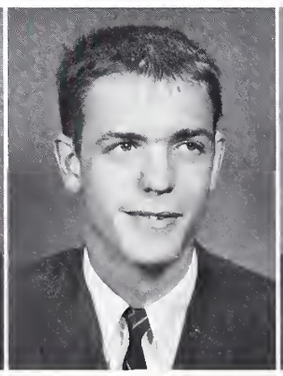

J. M. KENDALL
Spartanburg

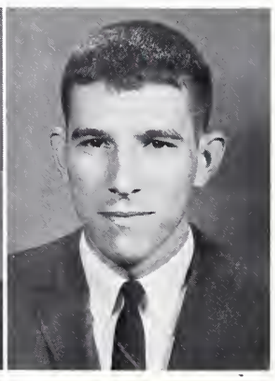

C. O. KOON
Batesburg

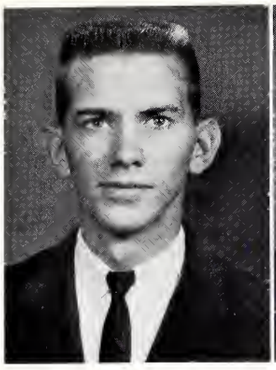

E. T. LATHAN
Spartanburg

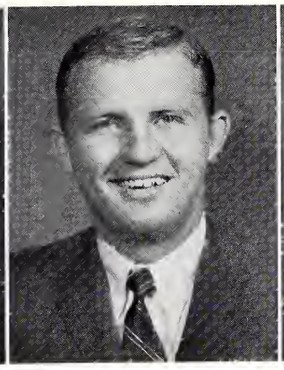

F. F. LAWING, JR.
Hartsville

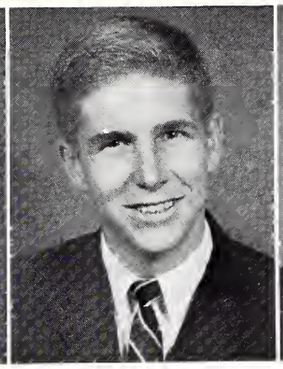

J. W. LAWRENCE
Greenwood

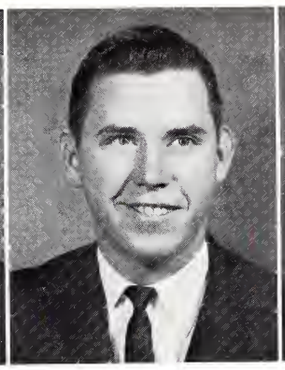

K. G. LAWSON
Gramling

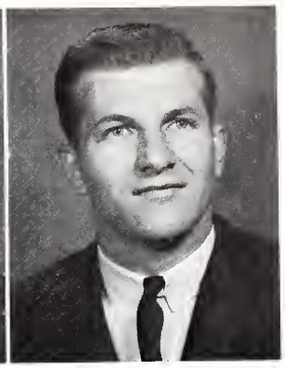

W. W. LEE
Batesburg

JUNIORS

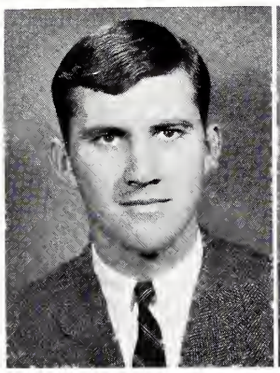

A. L. LeGETTE, JR.
Latta

T. T. LEWANDOWSKI
Spartanburg

J. L. LEVINER
Winnsboro

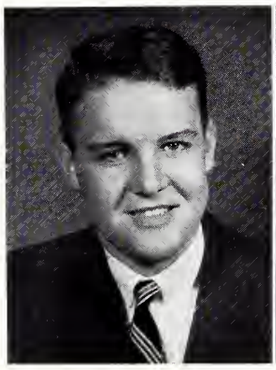

C. E. H. LINDQUIST
Bromma, Sweden

J. G. LOCKLEAR
McColl

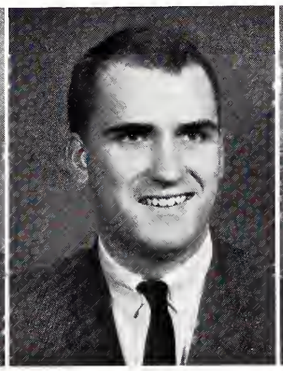

K. L. LOFTIS
Spartanburg

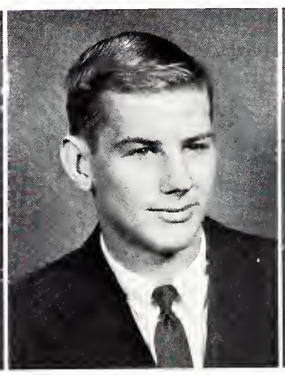

J. M. LOVELACE
Spartanburg

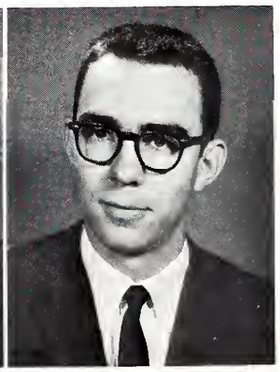

P. E. LYLES
Spartanburg

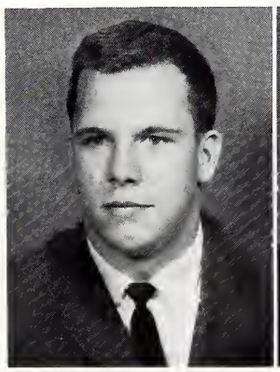

W. G. LYNN
Dillon

C. W. McALISTER
Spartanburg

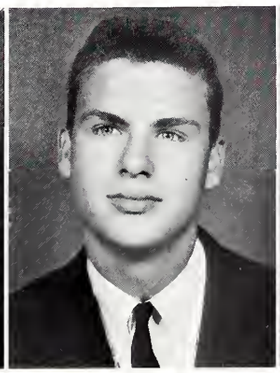

J. P. McCOY
Charlotte, N. C.

T. F. McCULLOCH
Forest City, N. C.

D. G. McKINNEY
Spartanburg

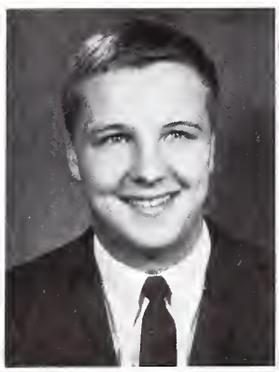

J. T. McLELLAN
Greenville

T. F. McLEOD
Miami, Fla.

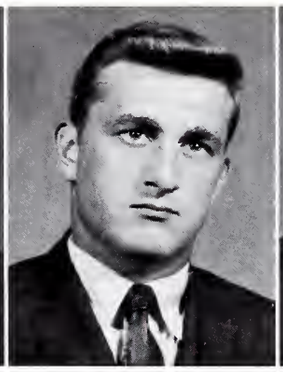

W. M. McLEOD
Walterboro

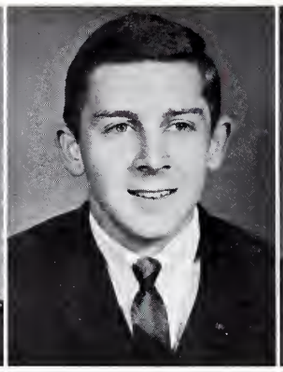

F. D. MARSHALL
Rock Hill

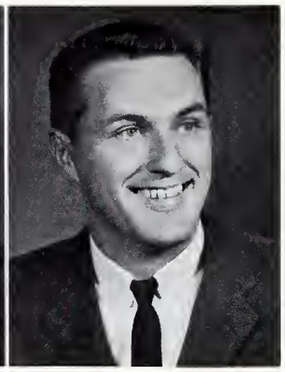

A. R. MAXEY
Spartanburg

P. J. MAXWELL
Greenville

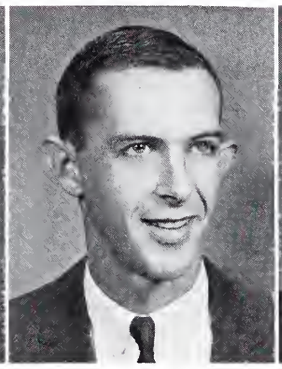

E. B. MICHAUX
Dillon

J. M. MILTON
Falls Church, Va.

S. B. MITCHELL
Sumter

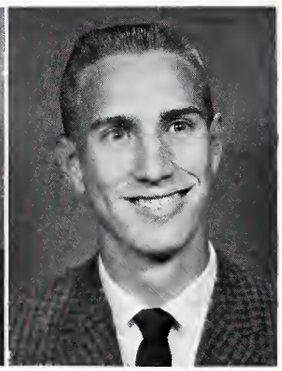

D. H. MONTGOMERY
Loris

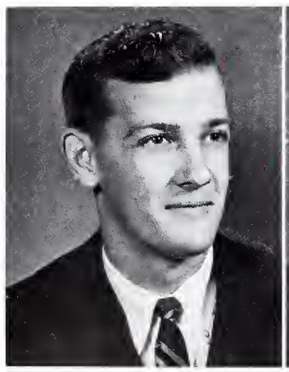

R. F. MOONEYHAM
Spartanburg

G. G. MOORE
McCall

K. J. MOORHEAD
Spartanburg

JUNIORS

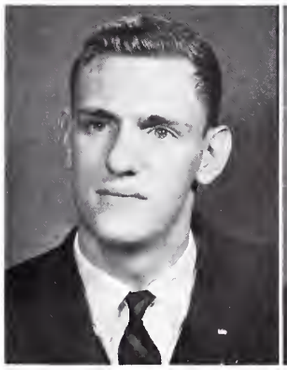

R. B. MORELAND, JR.
Spartanburg

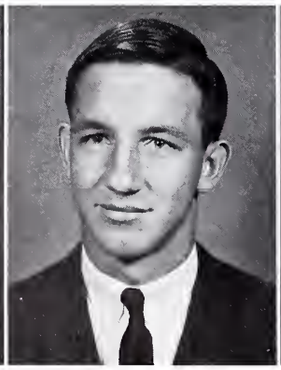

J. L. MORRIS
Cheraw

C. W. MOSLEY
Inman

J. D. MOSS
Spartanburg

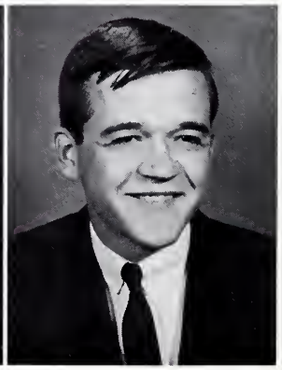

J. D. MYERS
Summerville

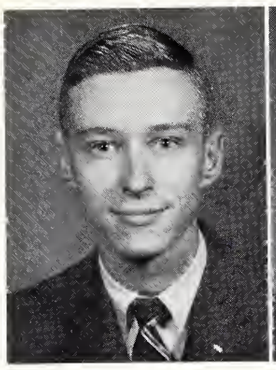

A. J. NEAL
Sumter

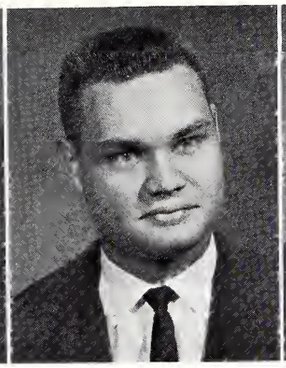

C. H. NEELY
Tigerville

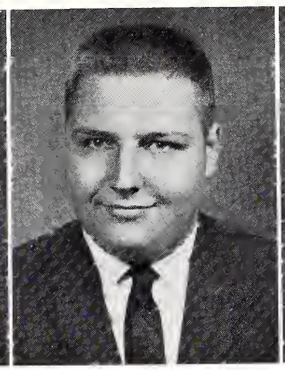

L. R. NICHOLSON
Charleston

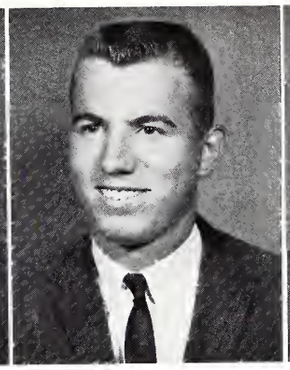

R. G. OWENS
Walterboro

W. F. PALMER, JR.
Johnson City, Tenn.

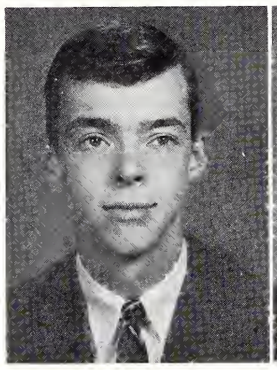

J. P. PARK
Charlotte, N. C.

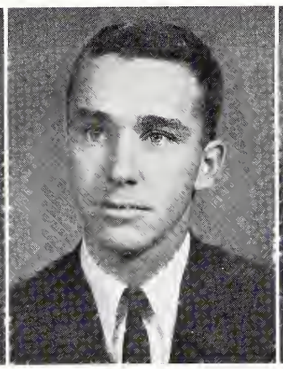

J. S. PARKER
Gaffney

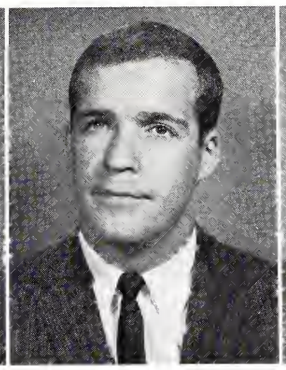

M. B. PEAVY
Darlington

P. D. PETTY
Greenwood

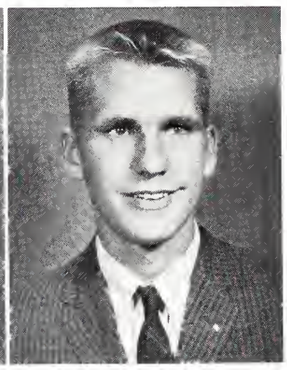

R. O. PICKENS III
Spartanburg

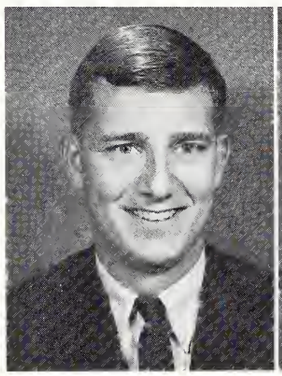

H. E. PLASTER
Shelby, N. C.

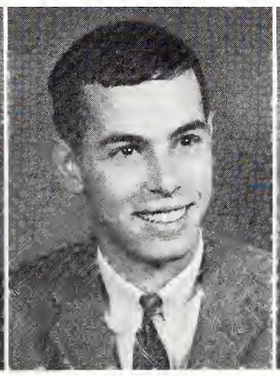

C. M. PLEICONES
Columbia

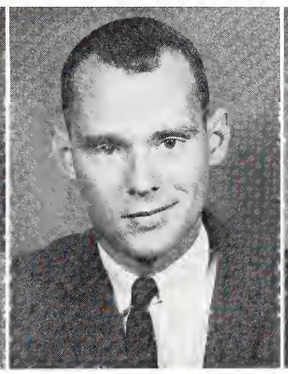

A. F. RABORN
Gainesville, Fla.

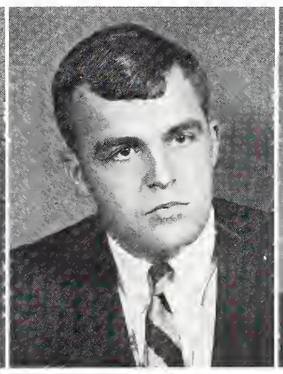

T. B. REEVES
Reevesville

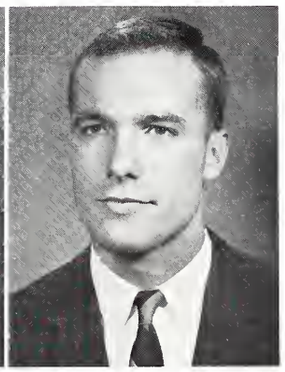

J. S. REID
Emporia, Va.

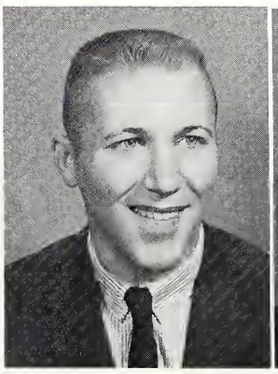

F. G. RHOADS
Spartanburg

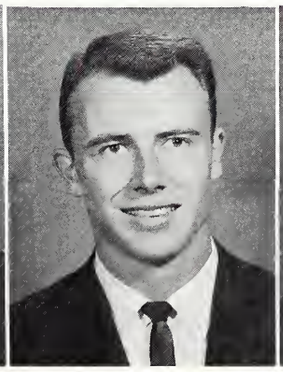

D. L. RICHARDSON
Summerville

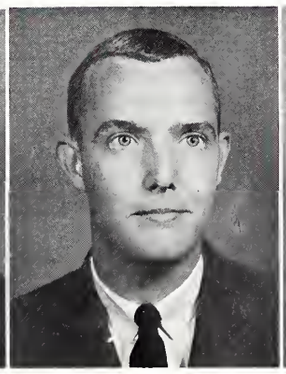

E. C. RIDGELL
Batesburg

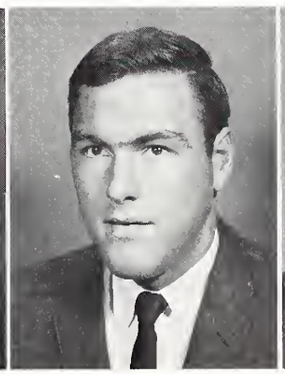

T. W. Riley
Summerville

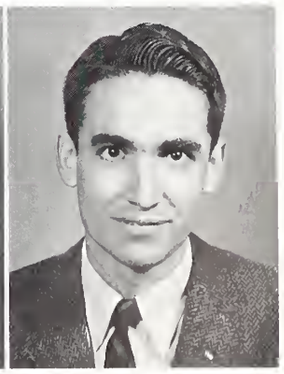

C. C. RINER III
Greenville

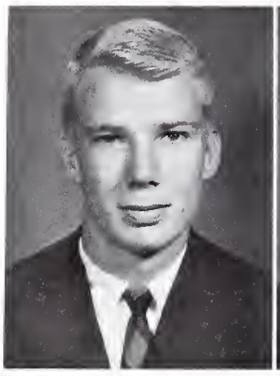

G. M. RISER
Saluda

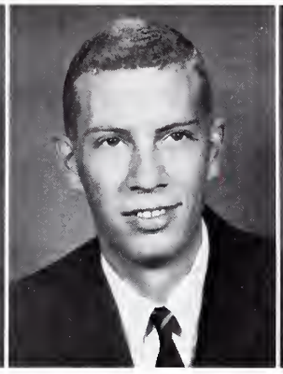

W. J. RIVERS
Cheraw

F. W. ROBBINS
Martinsville, Va.

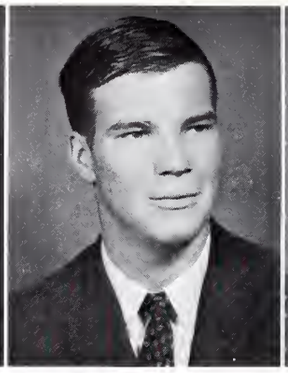

D. S. ROBINSON
Beirut, Lebanon

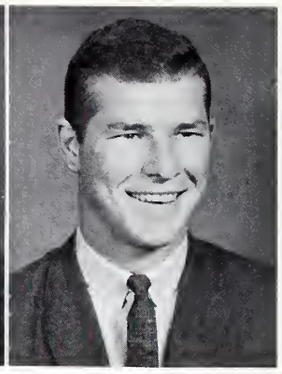

G. B. ROGERS
Mullins

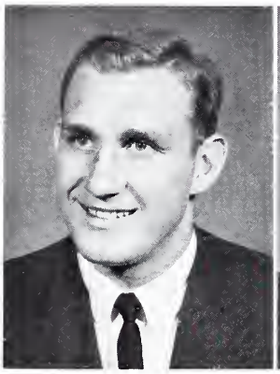

H. W. ROGERS
Gaffney

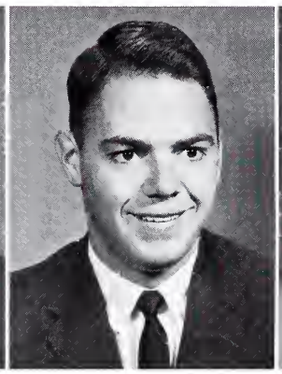

J. S. ROGERS III
Conway

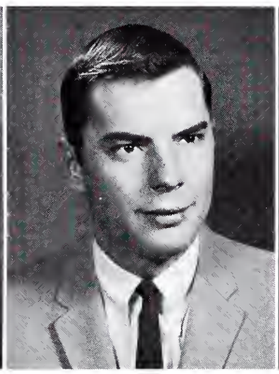

R. C. ROGERS, JR.
Dillon

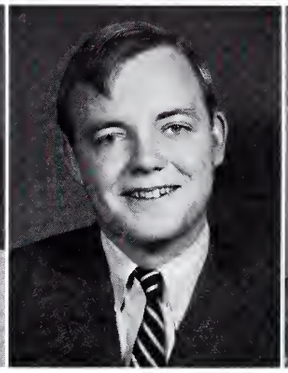

T. L. ROGERSON
Buffalo, N. Y.

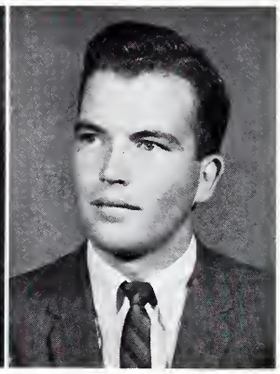

W. M. RYAN
Spartanburg

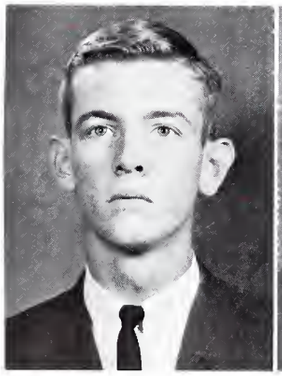

D. M. SEARCY
Bennettsville

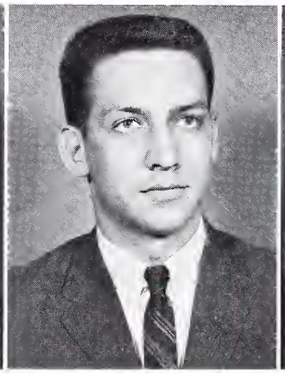

J. W. SHAFFER
Edgefield

K. D. SHEALY
Columbia

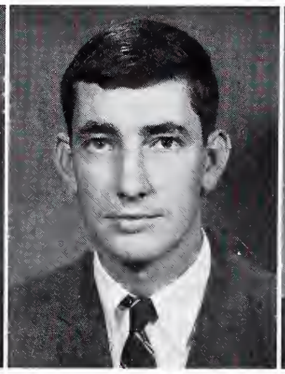

W. A. SIMPSON, JR.
Clemson

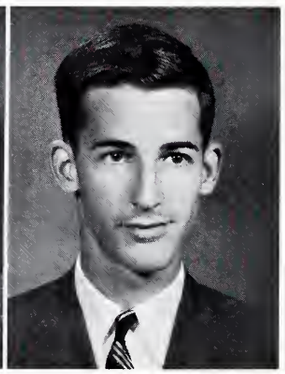

H. S. SIMS
Orangeburg

C. M. SISCO, JR.
Florence

A. J. SLAYTON, JR.
Aiken

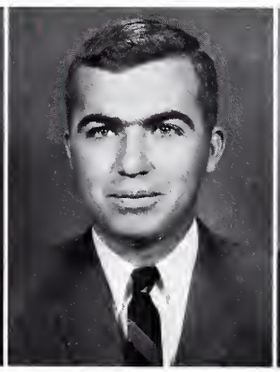

H. R. SMITH, JR.
Ridgeland

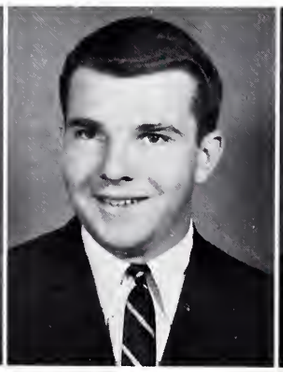

M. D. SMITH
Hartsville

D. L. SMOAK
Bamberg

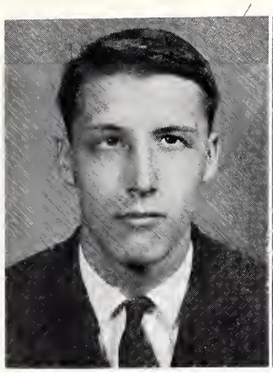

W. C. SPROTT
Sumter

H. H. SPROUSE
Union

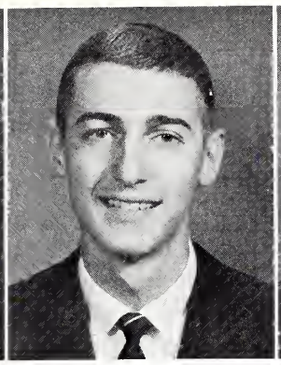

J. L. STEELE
Pamplico

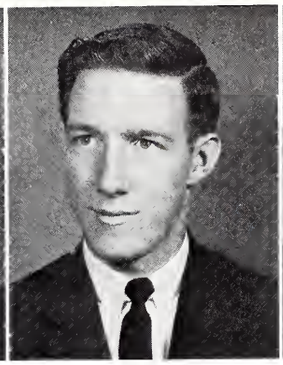

H. C. STEPHENSON
Hickory Grove

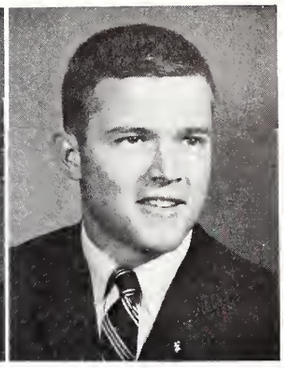

C. M. STUART
Clemson

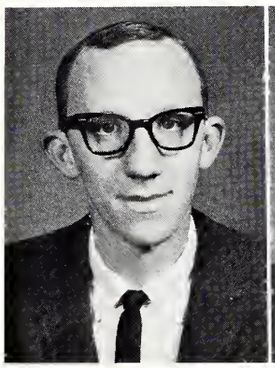

J. K. SULLIVAN
Spartanburg

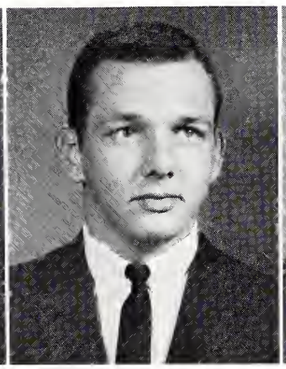

J. M. SWEARINGEN
Johnston

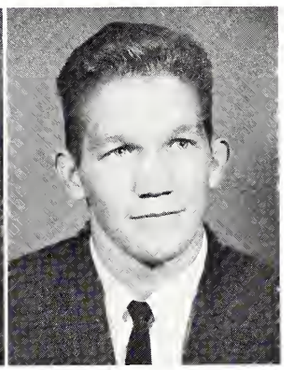

W. L. SWEATT
Spartanburg

JUNIORS

C. E. TAYLOR
Columbia

D. N. TINSLEY
Spartanburg

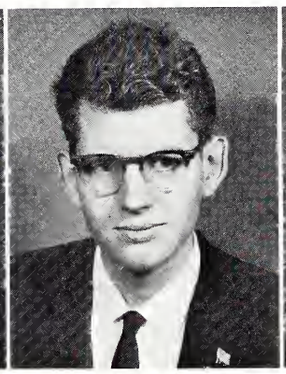

J. L. TOLBERT, JR.
Ninety Six

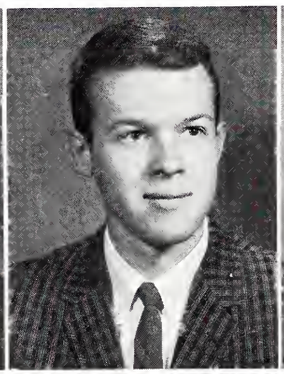

U. C. TOMLINSON
Florence

J. D. TRAYWICK
Cope

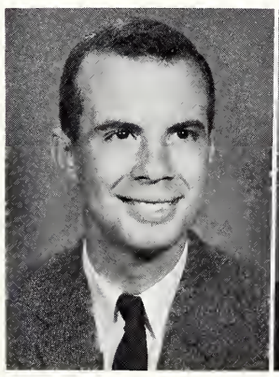

A. J. TURNER
Greenville

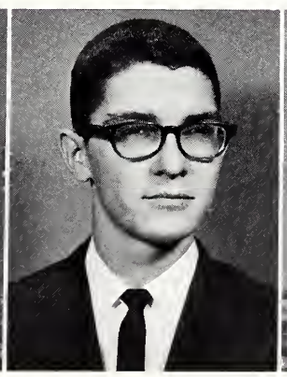

J. J. TURNER
Rock Hill

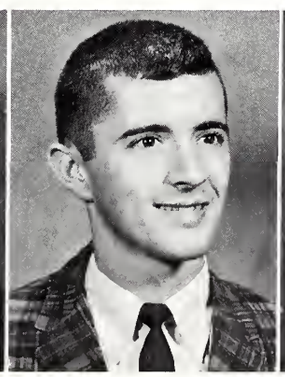

N. D. VAUGHAN
Ridgeville

C. W. WADE, JR.
Chattanooga, Tenn.

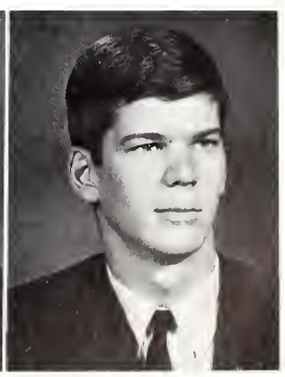

C. D. WALKER
Pensacola, Fla.

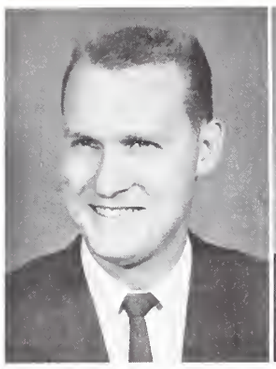

J. R. WARD
Glendale

W. J. WARD
Spartanburg

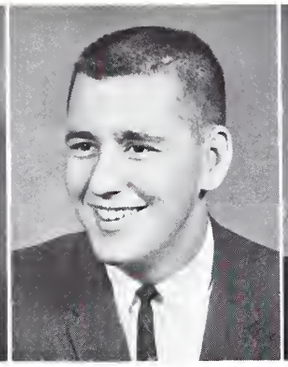

F. A. WATSON
Duncan

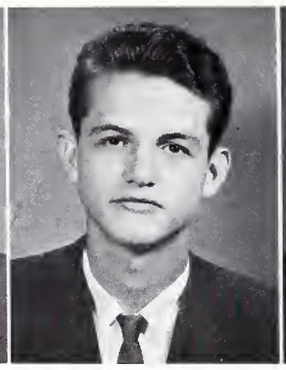

J. H. WEST
Woodruff

J. G. WESTMORELAND
Spartanburg

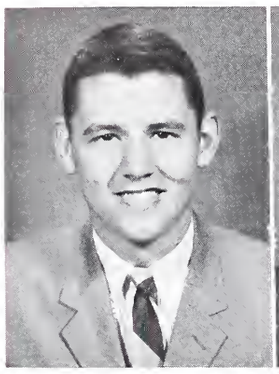

B. W. WHITE
Union

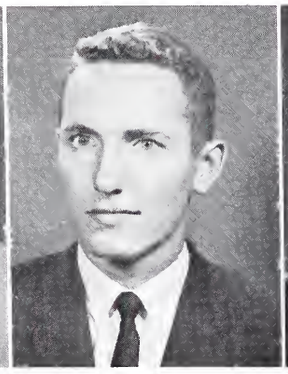

C. W. WHITE
Hartsville

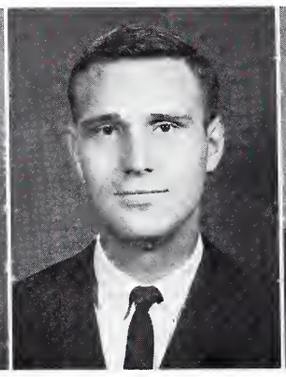

F. L. WHITING
Pacolet

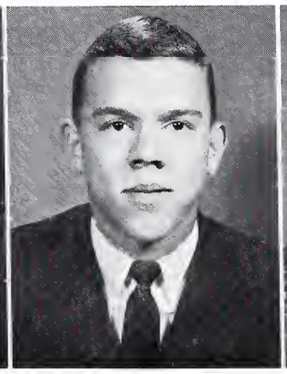

W. E. WHITLOCK
Spartanburg

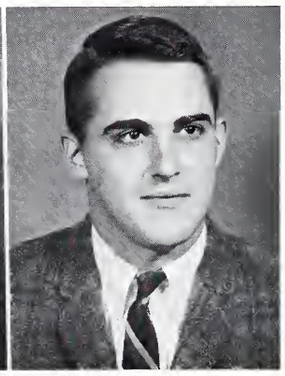

H. C. WHITMIRE, JR.
Greenwood

C. W. WIMBERLY
St. George

H. T. WITMER
Fall River, Mass.

W. G. WRIGHT
Arlington, Va.

A. A. WOFFORD
Woodruff

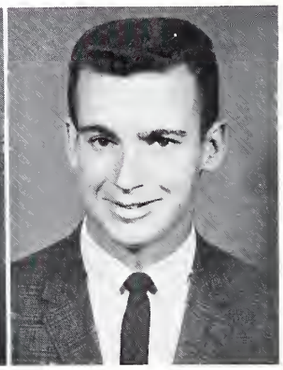

R. H. WOFFORD
Spartanburg

T. J. YEAGER, JR.
Spartanburg

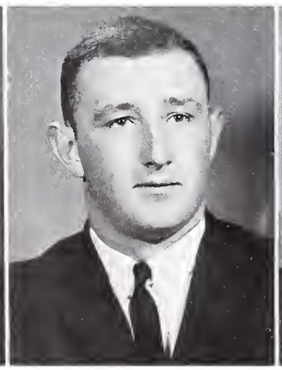

D. A. YONGUE
Orangeburg

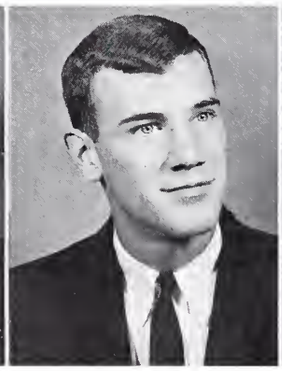

T. M. ZEPP
Raleigh, N. C.

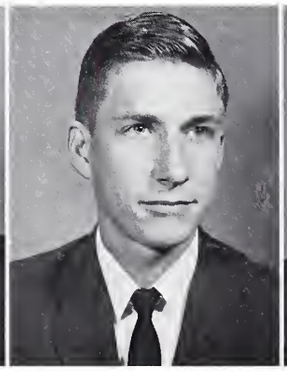

W. T. ZETTLER
Rincon, Ga.

R. D. ZIMMERMAN III
St. Matthews

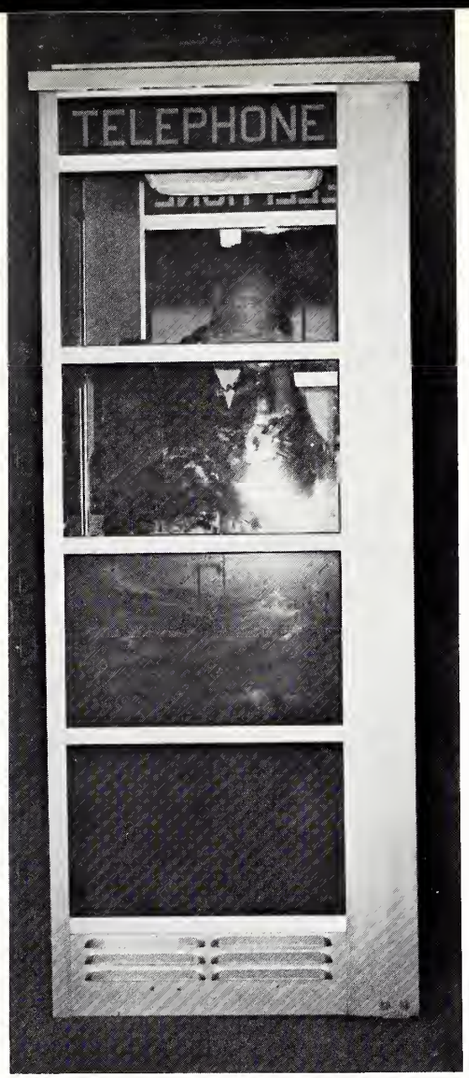

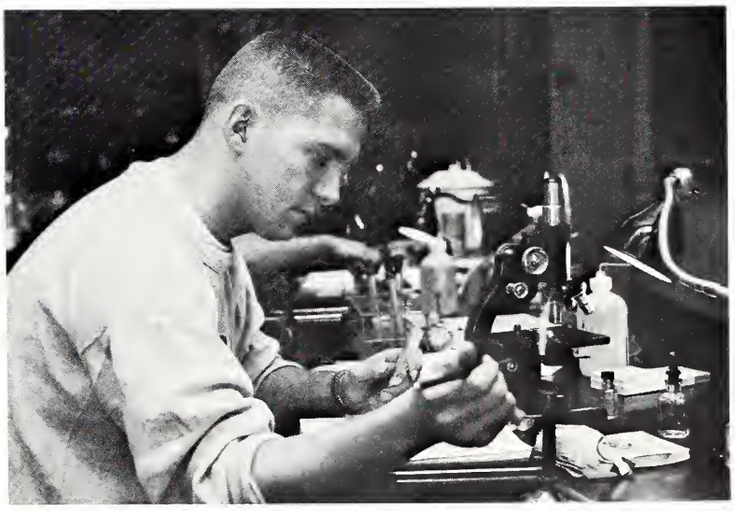

JUNIOR IMPRESSIONS
OF THE
COLLEGIATE LIFE

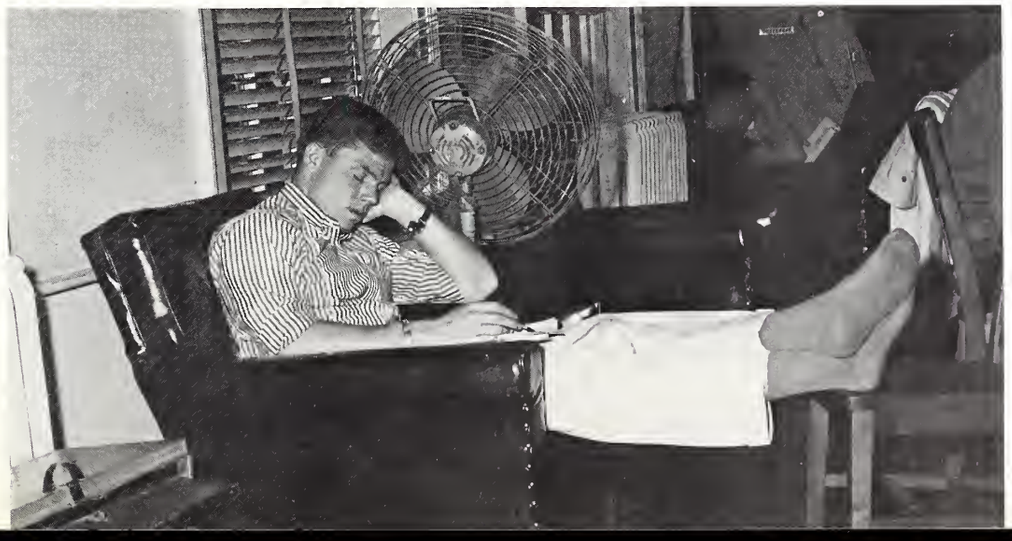

SOPHOMORES

OFFICERS. *Left to Right:* FLIP WALKER, *Senator;* BUZZ HENRY, *Senator;* RANDAL ROBINSON, *President;* BOBBY O'DELL, *Senator;* CHARLES HARDIN, *Senator.*

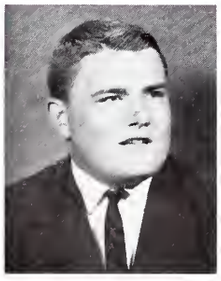

T. J. ABELL, JR.
State Park

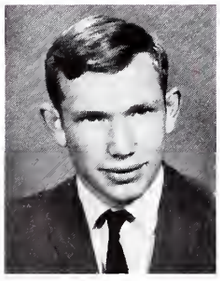

D. ALEXANDER
Spartanburg

C. F. ALLISON
Spartanburg

J. P. ANDERSON, JR.
Ninety Six

R. D. ATKINS
Spartanburg

W. H. BASDEN
Camden

W. J. BATES
Cottageville

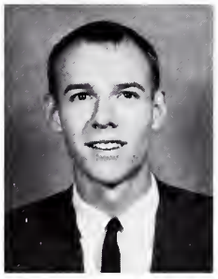

B. A. BAUKNIGHT
Greenville

M. W. BEACHAM, JR.
Southern Pines

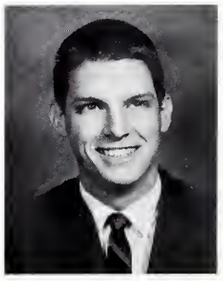

J. L. BECK, JR.
Myrtle Beach

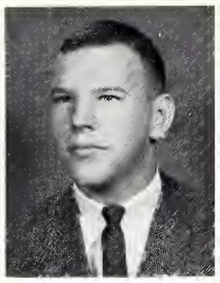

G. R. A. BETHARD
Taylorville, Ill.

R. P. BETHEA
Latta

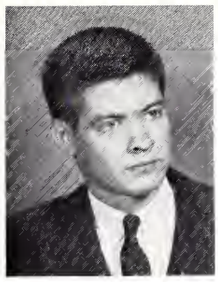

J. L. BOLING
Johnston

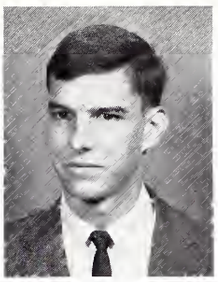

A. H. BONNOIT
Charleston

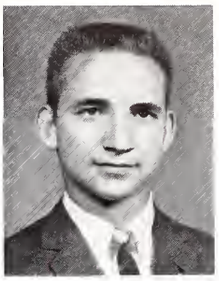

J. A. BORUM
Norfolk, Va.

J. C. BOST
Myrtle Beach

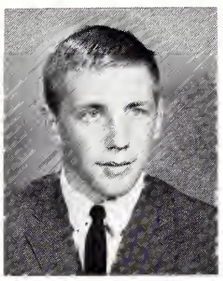

H. K. BOUCHER
Rutherfordton, N. C.

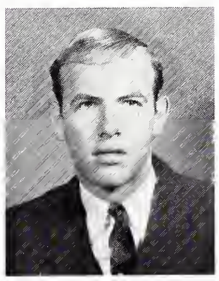

J. R. BOULWARE
Charlotte, N. C.

J. L. BOWERS
Rock Hill

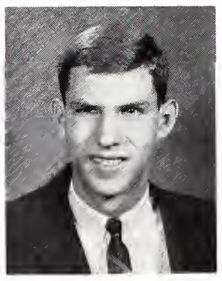

A. B. BOYKIN
Camden

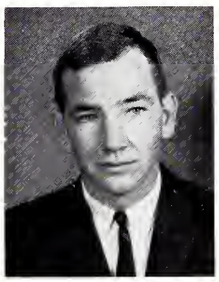

R. B. BRADLEY
Spartanburg

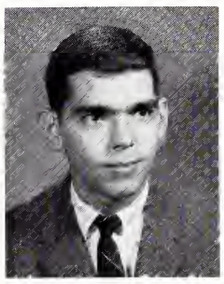

A. BRIGGS
Florence

J. N. BROWN
Spartanburg

J. R. BROWN
Edgefield

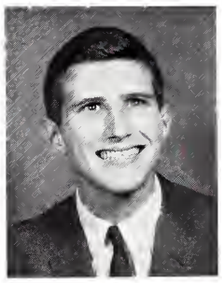

S. A. BROWN, JR.
Spartanburg

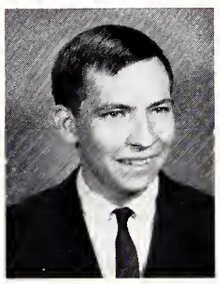

P. H. BURRUS III
Tryon, N. C.

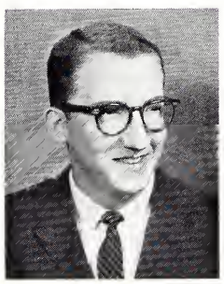

J. A. BUTLER
Alcolu

J. CARROLL
Beaver, Penn.

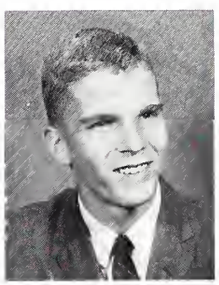

T. D. CARTER
Gaffney

C. CASE
Ocean Drive

M. CHANDLER
York

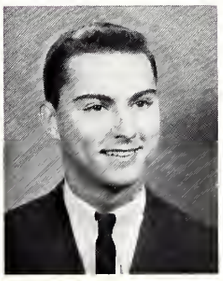

RHUDE CHERRY
Orangeburg

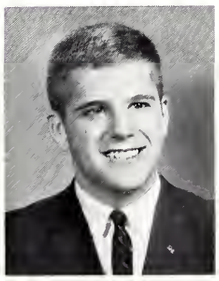

J. W. CHILDERS
Greenville

W. N. COCHRAN, JR.
Spartanburg

R. H. COLLINS
Lancaster

P. COLLUM
Spartanburg

P. COOK
Greenville

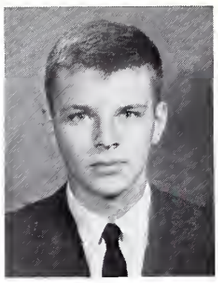

W. R. COOK
Hartsville

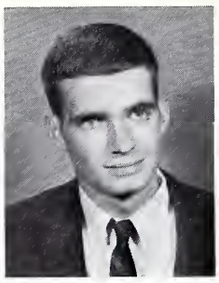

G. E. CROSLAND
Columbia

R. R. CROWDER
Chester

R. B. CULBERTH
Inman

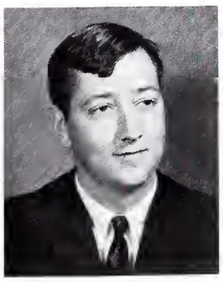

H. CULLER
Orangeburg

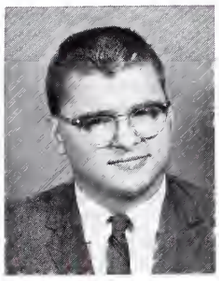

E. P. DAVIDSON
Tyron, N. C.

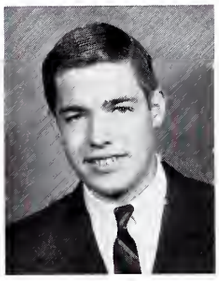

R. A. DEAHL
Bethesda, Md.

F. DEVINE
Spartanburg

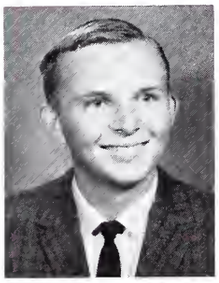

R. L. DICKINSON, JR.
Bishopville

W. T. DIVVER
Anderson

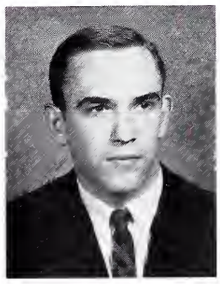

W. R. DUNLAP, JR.
Rock Hill

S. DURSSE
Springfield

D. EDWARDS
Camden

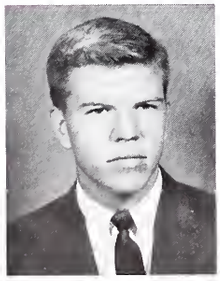

L. ELVINGTON
Dillon

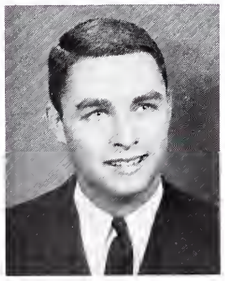

F. FARNUM
Orangeburg

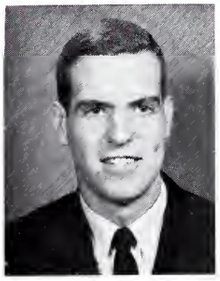

S. FELDER
Union

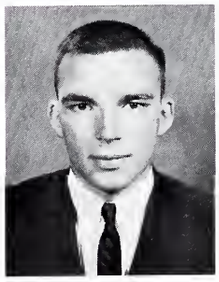

J. G. FELDER
Matthews

D. FORT
Sumter

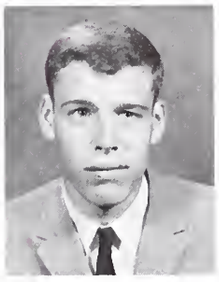

B. FOY
Greenwood

J. FULMER
Clemson

A. T. GANTT
Columbia

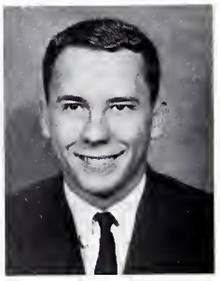

A. GARR
Atlantic City, N. J.

J. A. GARRETT
Brevard, N. C.

G. GEER
Kingstree

L. GENTRY
Metairie, La.

P. GILLIAM
Great Falls

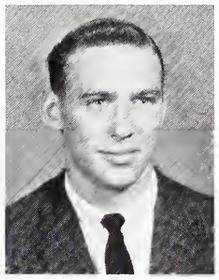

J. W. GOSNELL
Conway

J. GRAHAM
Rock Hill

W. M. GRAHAM
Union

C. L. GRAY
Spartanburg

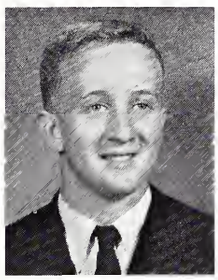

B. GRIER
Columbia

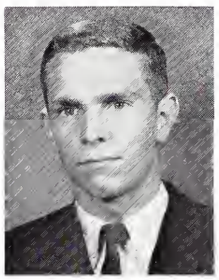

J. GRIGSBY
Glendale

K. GUIN
Aiken

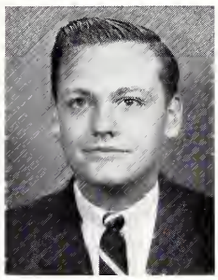

D. L. GUTHRIE
Charlotte, N. C.

C. A. HARDIN
Georgetown

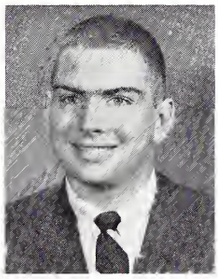

S. M. HARPER
Estill

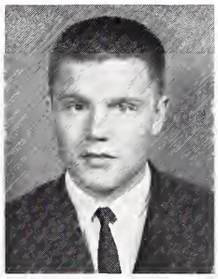

J. HARRIS
Mullins

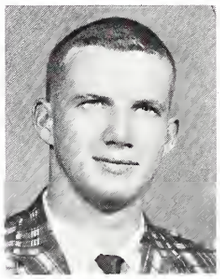

W. HARRISON
Walterboro

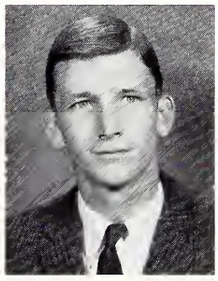

H. L. HAYES
Spartanburg

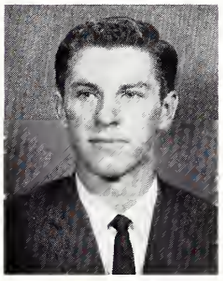

L. HAYES
Spartanburg

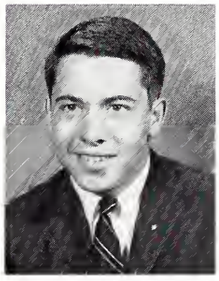

R. R. HAYES
Jacksonville, Fla.

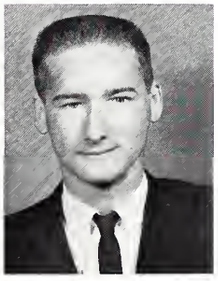

R. HEFNER
Tryon, N. C.

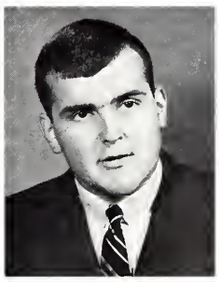

J. HEGLER
Lancaster

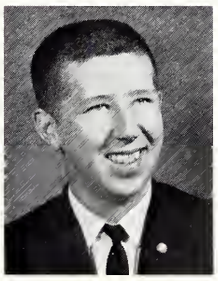

H. HENDLEY
Spartanburg

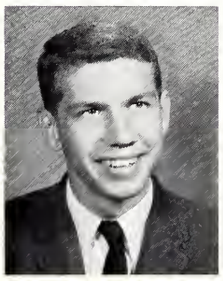

R. HENRY
Hartsville

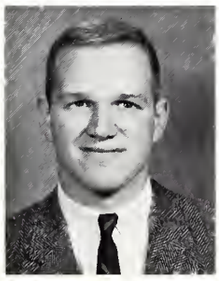

C. HENSON
Gastonia, N. C.

R. L. HIERS
Beaufort

R. N. HOGAN
Palm Beach, Fla.

T. HOLLOWAY
Ware Shoals

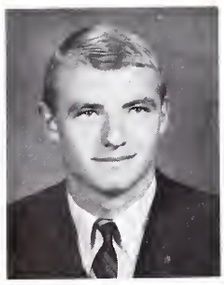

J. HOWARD
Fayetteville, N. C.

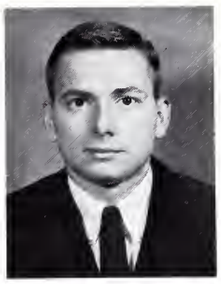

W. L. HOWELL III
Raeford, N. C.

N. HOWLE
Darlington

G. W. HUDSON
Hapeville, Ga.

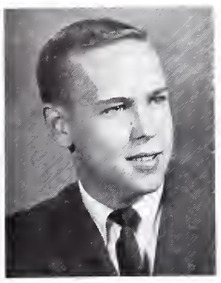

E. HULL
Rock Hill

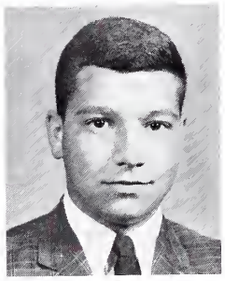

H. JABLON
Spartanburg

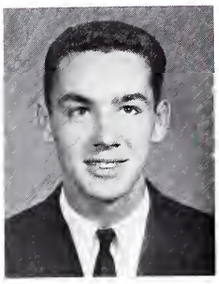

C. P. JACKSON
Honea Path

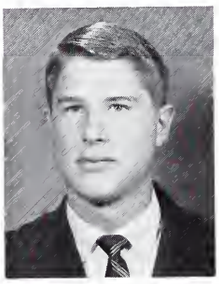

C. JENKINS
Rock Hill

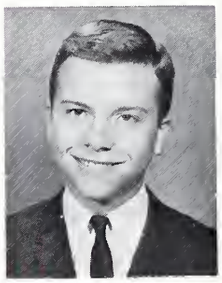

A. L. JOHNSON
Liberty

R. JOHNSON
Spartanburg

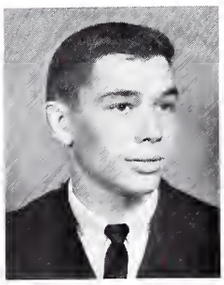

W. R. JOHNSON
Columbia

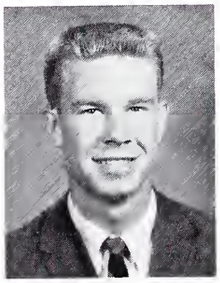

B. D. JOLLEY
Chesnee

SOPHOMORES

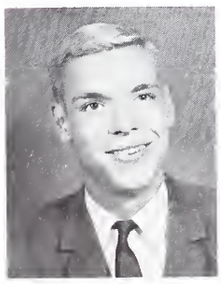

A. S. JOLLY
Hempstead, N. Y.

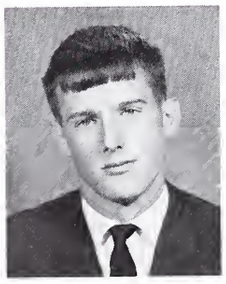

M. P. KELLETT
Greenville

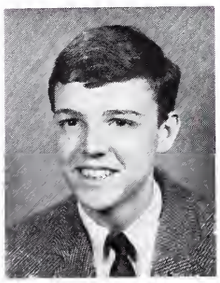

G. A. KELLEY
Spartanburg

K. M. KINZIE
Greenville

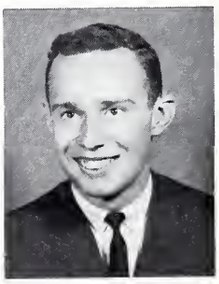

C. LA FOUNTAINE
Waynesville, N. C.

J. LAND, JR.
Gastonia, N. C.

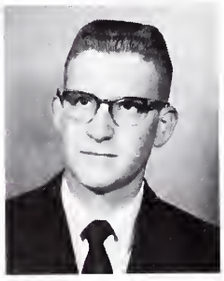

K. C. LAWSON
Spartanburg

M. A. LAWSON
Union

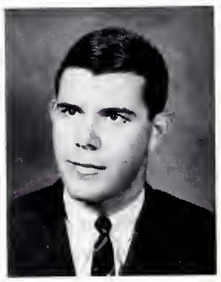

J. R. LEAVELLE
Charlotte, N. C.

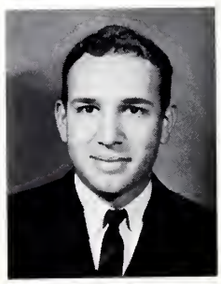

T. N. LIDE, JR.
Winston-Salem, N. C.

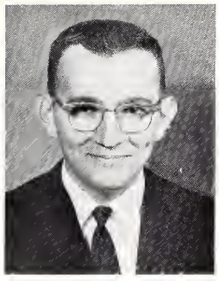

T. W. LIPSCOMB
Spartanburg

C. L. LITTLEJOHN
Gaffney

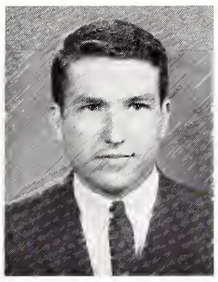

W. D. LOVELL
Gresham

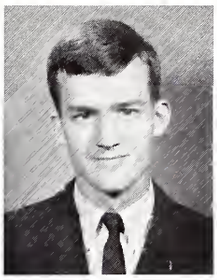

J. LUTHER
Spartanburg

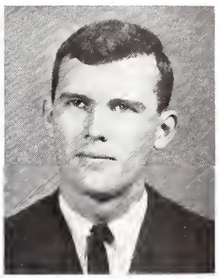

J. G. McABEE
McCormick

W. E. McDANIEL
Piedmont

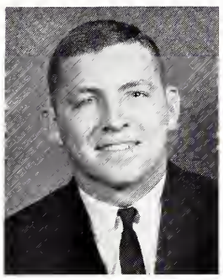

J. O. McDOUGALL
N. Charleston

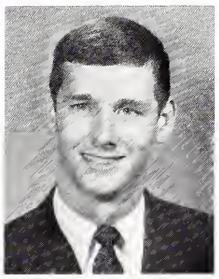

R. R. McFADYEN
Raeford, N. C.

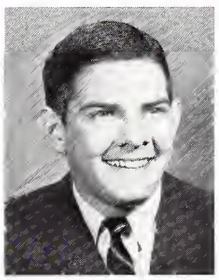

J. D. McLAIN
Bennettsville

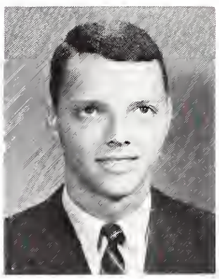

J. G. McLEOD
Charleston

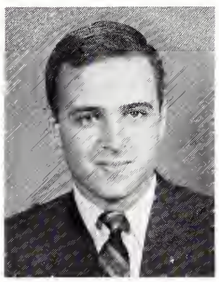

R. K. McLEOD
Sumter

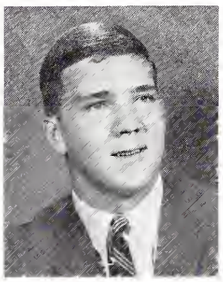

J. C. McMASTER, JR.
Winnsboro

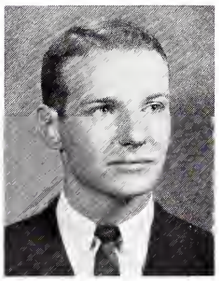

J. M. MATHIS
Columbia

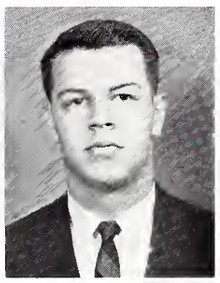

M. O. MEETZ, JR.
Heath Springs

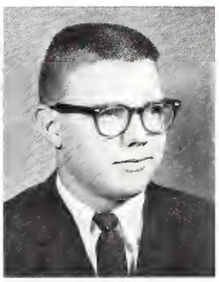

M. C. MOORE
Kingstree

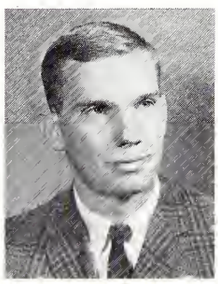

G. T. MYERS, JR.
Lancaster

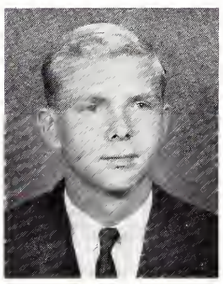

J. GIRARD MYERS
Sumter

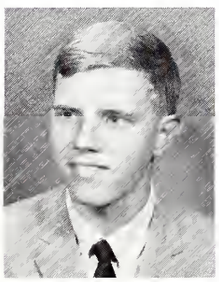

R. F. O'DELL
Ware Shoals

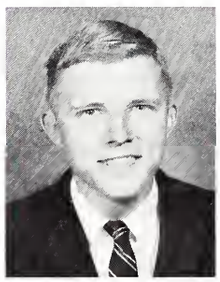

W. F. O'DELL
Ware Shoals

A. J. ODOM, JR.
Florence

R. C. OUTLAW
Columbia

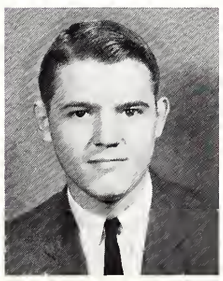

E. H. PARSONS, JR.
Hartsville

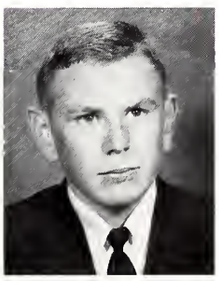

E. M. PEAY
Richmond, Va.

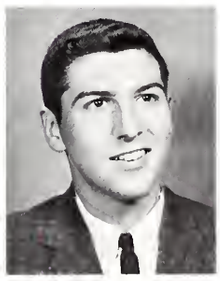

R. PHILLIPS
Union

R. M. PHILLIPS
Spartanburg

G. A. PIERCE
Spartanburg

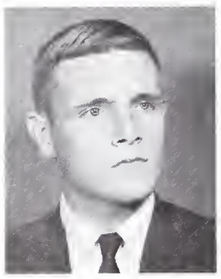

P. M. PITTMAN, JR.
Rock Hill

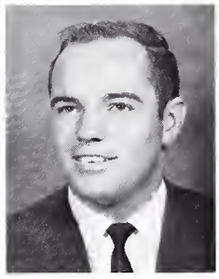

W. R. PITTS
Clinton

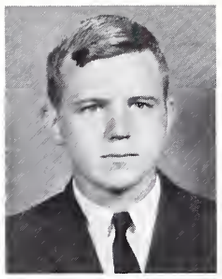

C. POOLE
Spartanburg

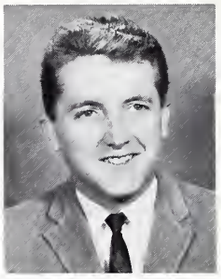

D. C. POWELL
Inman

R. R. PRIGMORE
Houston, Texas

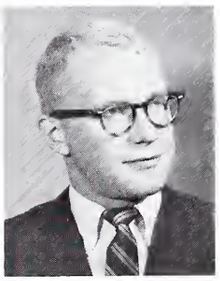

D. B. PURCELL, JR.
Aiken

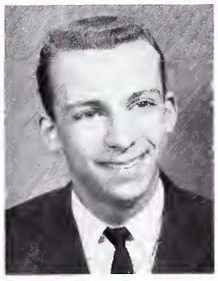

W. H. REAMES, JR.
Spartanburg

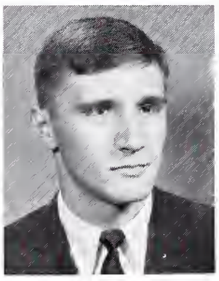

B. R. REEVES, JR.
Charleston

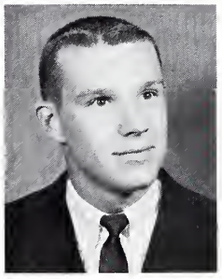

J. F. REGISTER
Greensboro, N. C.

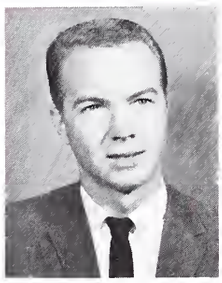

N. L. ROBERTSON
Rutherfordton, N. C.

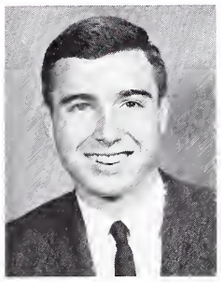

R. M. ROBINSON
Charleston

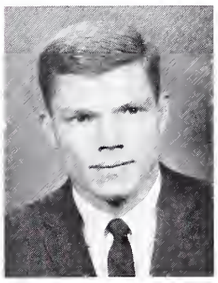

R. B. ROGERS
Greenville

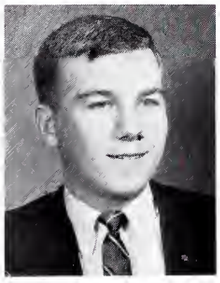

G. A. RUFF
Greenville

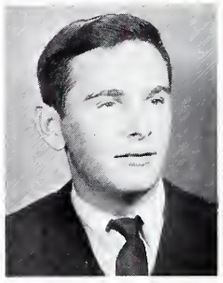

M. L. SAULS III
Manning

R. F. SCOTT
Newburg, N. Y.

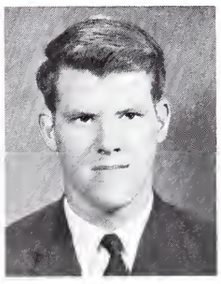

J. W. SEELEY
Spartanburg

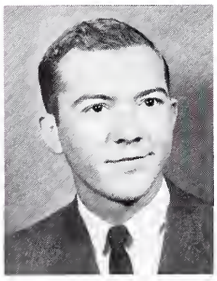

T. L. SHELLY
Darlington

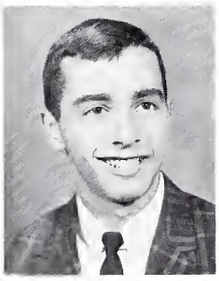

E. H. SHUFORD
Cheraw

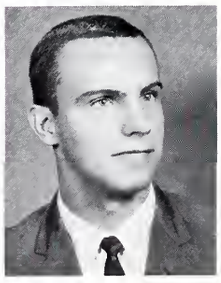

R. A. SILTZER
Spartanburg

C. E. SIMMONS
Summerville

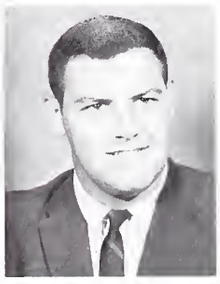

J. W. SIMMONS, JR.
Greer

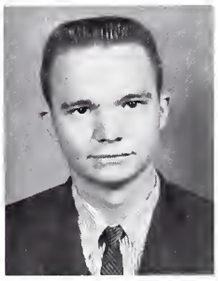

E. B. SMITH
Pauline

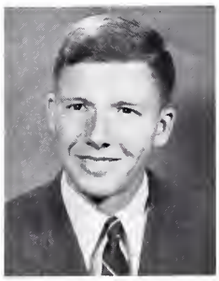

C. B. STAUBES
Charleston

S. B. STIRLING
Spartanburg

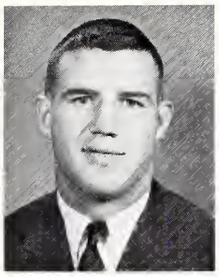

J. M. STRINGFIELD
Pensacola, Fla.

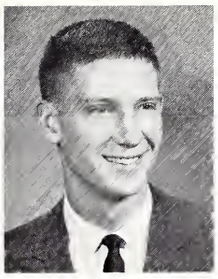

O. M. STROCK
Charleston

W. S. TEAGUE
Whitmire

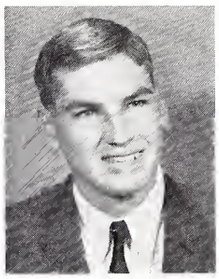

W. S. TETTERTON
Camden

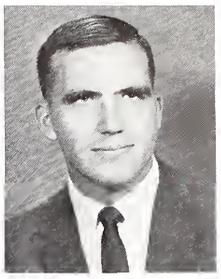

D. D. THORPE
Ft. Bragg, N. C.

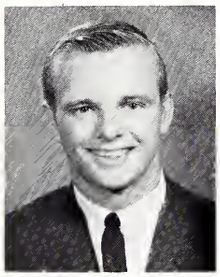

J. M. TINKHAM
Bradenton, Fla.

J. E. TINKLER
Cliffside, N. C.

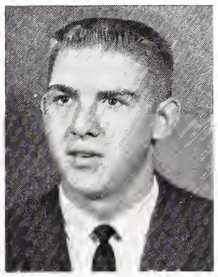

R. W. TURBEVILLE
Turbeville

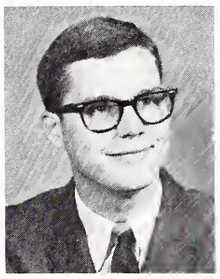

C. G. VELLA
Beaufort

C. S. VINSANT
Maryville, Tenn.

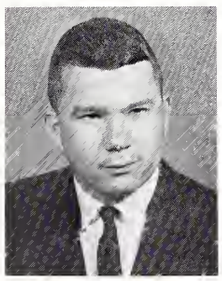

D. VON KOLNITZ
Mt. Pleasant

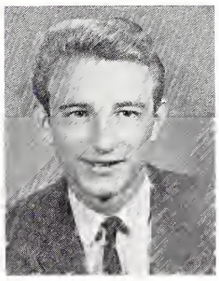

C. M. WALIZER
Charleston

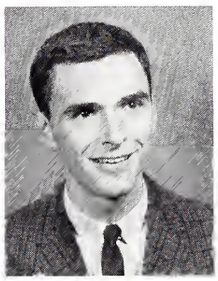

J. D. WALKER
Spartanburg

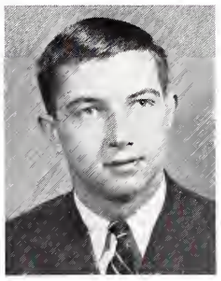

P. E. WALKER
Spartanburg

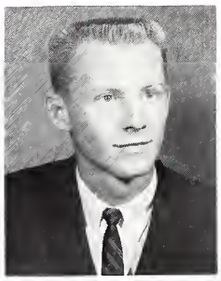

J. S. WATKINS
Forest City, N. C.

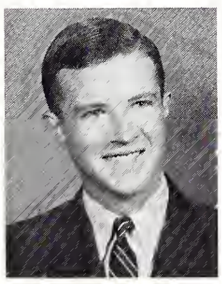

E. F. WATTS, JR.
Conway

T. D. WHETSELL
Orangeburg

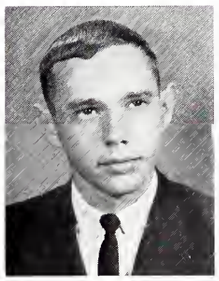

O. O. WHITE, JR.
Waynesville, N. C.

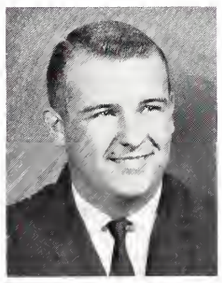

B. L. WILKINS
Pacolet

DON C. WILLIAMS
Falls Church, Va.

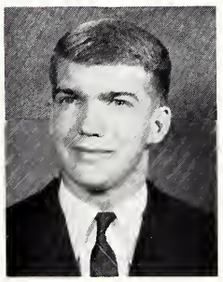

L. J. WILLIAMS, JR.
Charleston

R. W. WILLIAMSON
Wagener

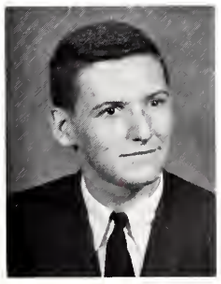

T. R. WILLIS
Spartanburg

C. R. WISE
Greenwood

CLASS OF 1966

FRESHMEN

OFFICERS. *Left to Right:* JOE GOOD, *Senator;* JIM ROUNTREE, *Senator;* MIKE TAYLOR, *Senator;* JAN YOUNGINER, *Senator;* MIKE GELBURD, *President.*

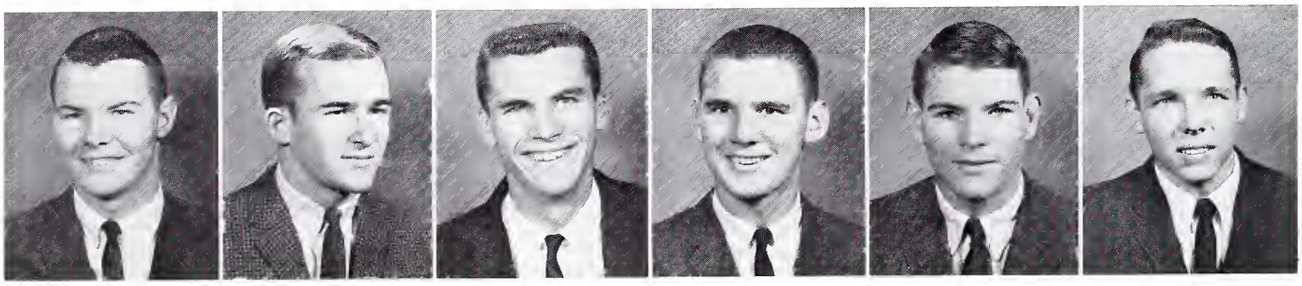

A. D. ABRAMS
Greenville

J. A. ABRAMS
N. Charleston

J. E. ADAMS
Charleston Heights

W. F. ADAMS, JR.
Gastonia, N. C.

J. C. ALFORD
Edgefield

J. A. ALLEN
Spartanburg

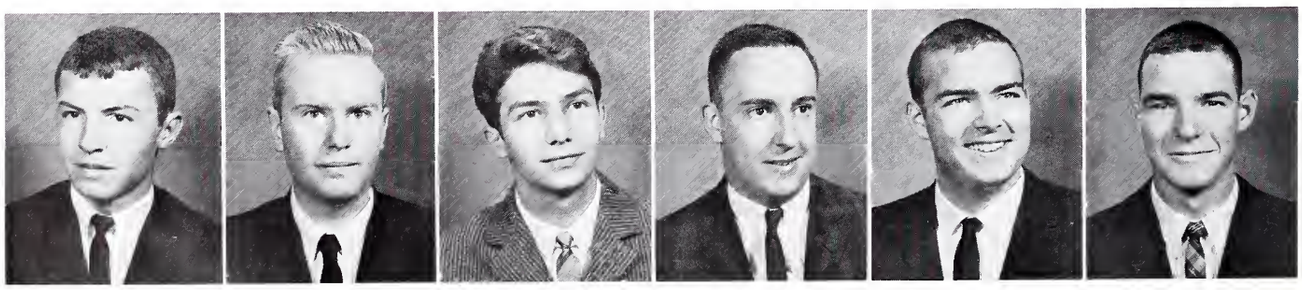

R. L. AMES III
Florence

W. M. ANDERSON
Spartanburg

B. APOSTOLOU
Thessaloniki, Greece

E. M. ARNOLD, JR.
Greenville

H. T. ARTHUR
Spartanburg

J. W. ASHWORTH
W. Palm Beach, Fla.

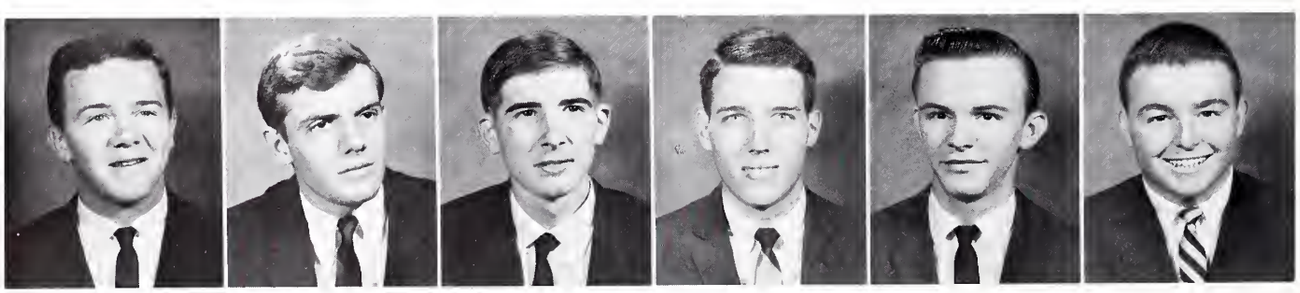

B. H. BAGGETTE
Summerton

C. S. BALDWIN III
Winston-Salem, N. C.

J. R. BALDWIN
Jacksonville, Fla.

J. N. BANCROFT, JR.
Aiken, N. C.

K. W. BARNETTE
Spartanburg

S. L. BECKHAM
Darlington

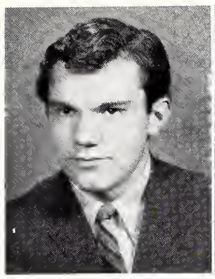
E. N. BEERY
Brooklyn, N. Y.

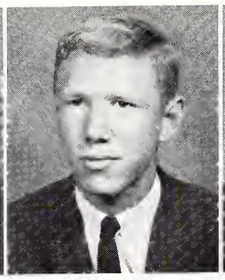
H. E. BERL
Washington, D. C.

C. E. BICHY
Wilmington, Del.

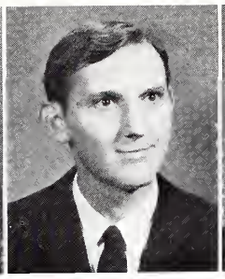
C. K. BISHOP
Port Royal

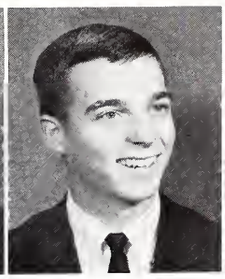
R. K. BOGAN
Spartanburg

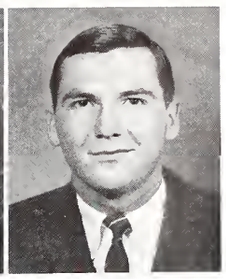
W. R. BONDS
Bishopville

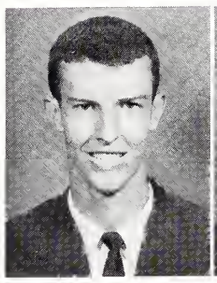
C. H. BOULWARE
Summerton

G. W. BOULWARE
Charlotte, N. C.

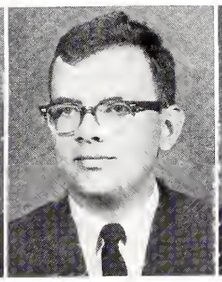
D. O. BRAGDEN
Georgetown

E. C. BREAZNELL
Greenwich, Conn.

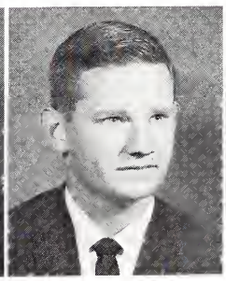
S. M. BROCK
Hodges

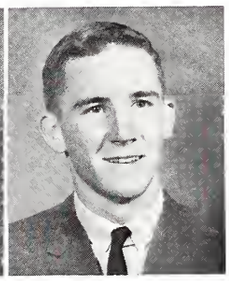
J. T. BRODNAX
Decatur, Ga.

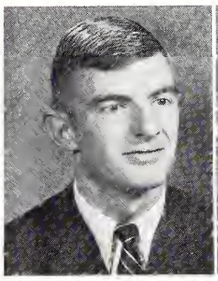
E. R. BROWN
Richmond, Va.

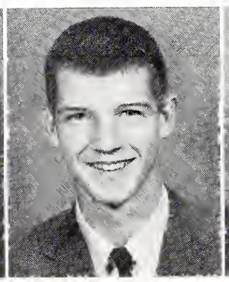
W. M. BROWN
Walhalla

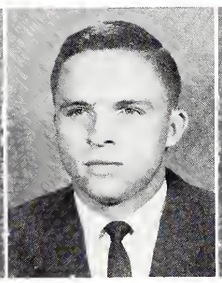
W. W. BROWN
Gaffney

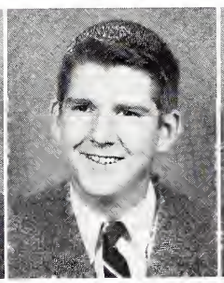
T. R. BURRIS
Columbia

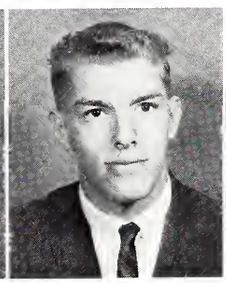
D. R. CAKE
Falls Church, Va.

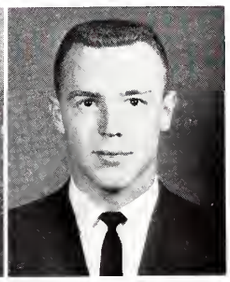
S. E. CALE
Baltimore, Md.

E. W. CALLISON
Georgetown

G. S. CARROLL
Stamford, Conn.

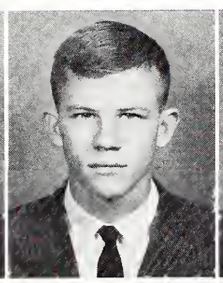
S. A. CHALK
Moorehead City, N. C.

J. W. CHEEK
Columbia

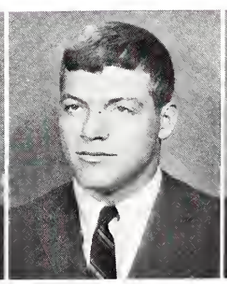
T. M. CHEEVES
Greenville

R. E. COCHRAN
Pickens

J. D. CONNELLY
Morgantown, N. C.

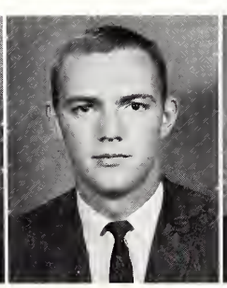
V. F. CORNWELL
Manassas, Va.

S. A. COTHRAN
Charleston

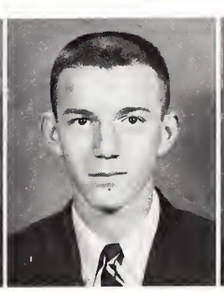
R. L. COX
Cheraw

W. D. CRAWFORD
Camden

J. C. CRIMM
Greensboro, N. C.

FRESHMEN

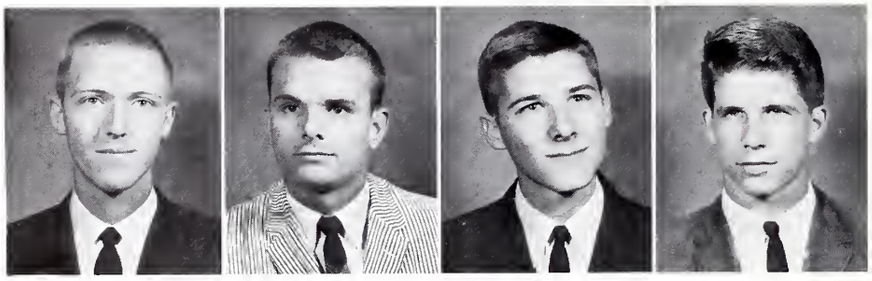

J. C. CROSS
Cross

M. J. CRUMP
Laurens

W. C. CUBBERLY
Wilson, N. C.

M. C. DALLAS
Atlanta, Ga.

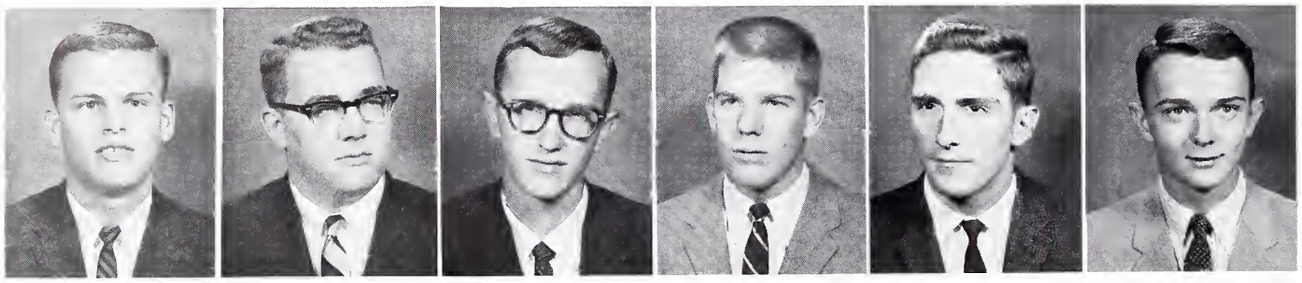

G. R. DAVES
Dillon

C. J. DAVIS
Manning

J. E. DAVIS
Columbia

J. K. DAVIS
Asheville, N. C.

W. N. DEMPSEY
Spartanburg

F. M. DWIGHT II
Southern Pines, N. C.

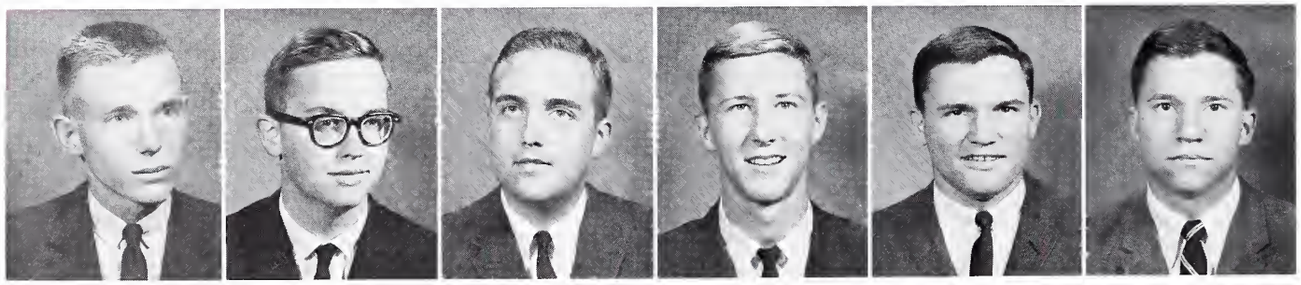

P. E. DYSTRA, JR.
Nags Head, N. C.

A. H. EAGAN
Spartanburg

G. P. ELEBASH
Pensacola, Fla.

T. B. ELLIS
Dillon

W. B. ELLIS
Charlotte, N. C.

J. R. EVE
Cocoa Beach, Fla.

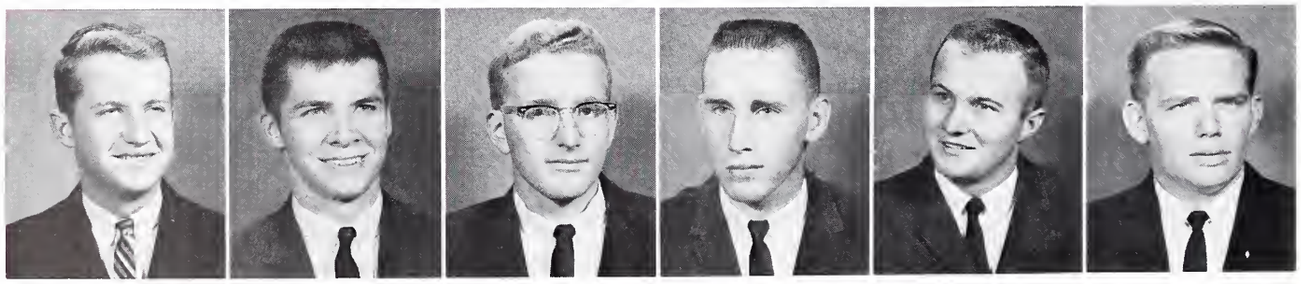

R. M. EYERLY II
Sykesville, Md.

C. M. FELTON
Tryon, N. C.

J. H. FESPERMAN
Charlotte, N. C.

W. C. FOSTER
Woodruff

C. L. FOWLER II
Florence

D. D. FOWLER
Gaffney

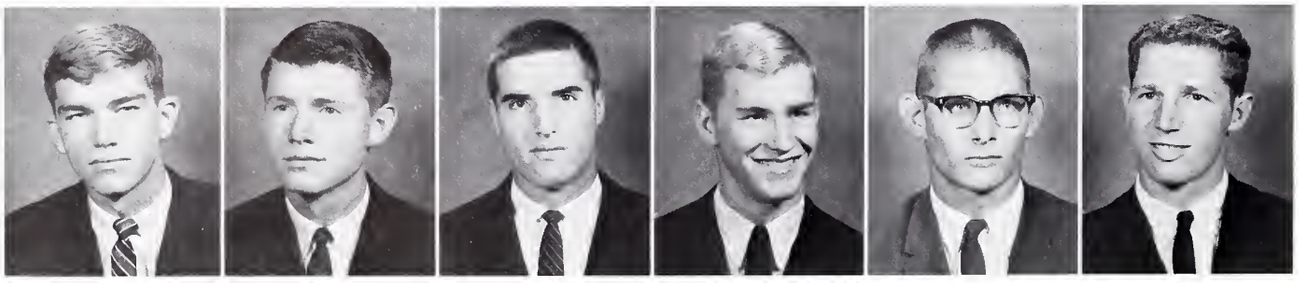

R. M. FRANKEN
Coral Gables, Fla.

R. D. FREEMAN
Hendersonville, N. C.

B. F. GALLAGHER
Washington, D. C.

R. B. GAMBLE
Lake City

S. O. GAMBLE
Manning

J. R. GARMON
Duluth, Ga.

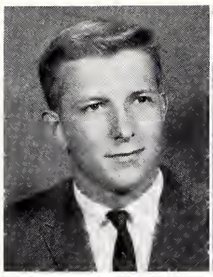

F. E. GARRISON
Rock Hill

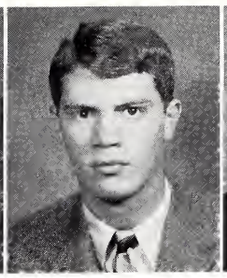

K. M. GAUSE
Lake City

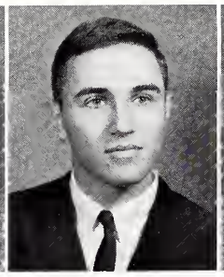

J. M. GELBURD
Spartanburg

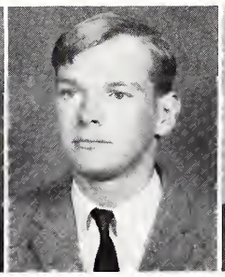

P. L. GOLDSMITH
Darien, Conn.

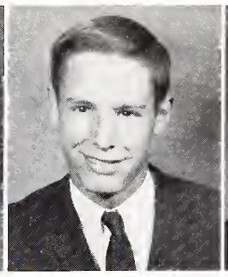

J. C. GOOD
Columbia

J. M. GREENE
Estill

J. L. GREENLEE, JR.
Forest City N. C.

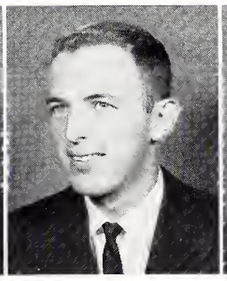

R. L. GRIZZLE
Moore

L. T. GROOM
Camden

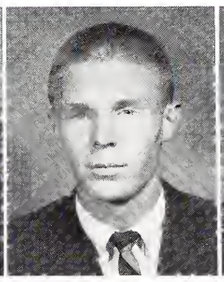

V. W. GUNTER
Greensboro, N. C.

J. E. HAAS
Greenville

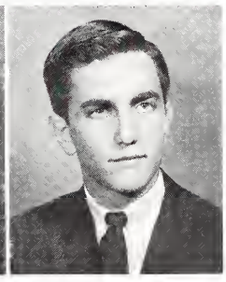

R. M. HAAS
Jacksonville, Fla.

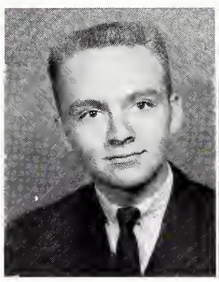

D. V. HAIGLER
Columbia

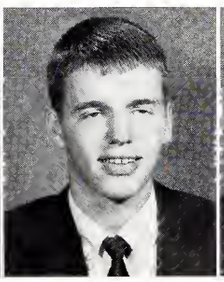

R. L. HALLMAN, JR.
Greenville

D. H. HAMES
Chesnee

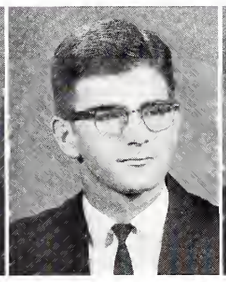

D. W. HANNA
Winter Park, Fla.

J. E. HARALSON
Calhoun Falls

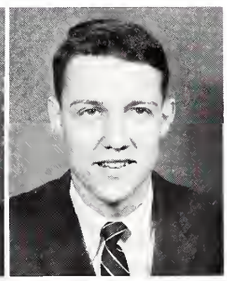

S. E. HARMON III
Columbia

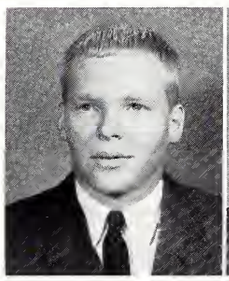

G. E. HARRIS
Richmond, Va.

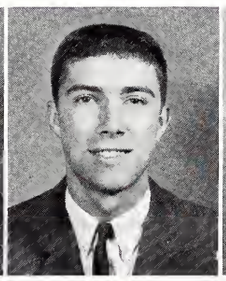

T. T. HARRIS
Valdese, N. C.

D. L. HART
Greenwood

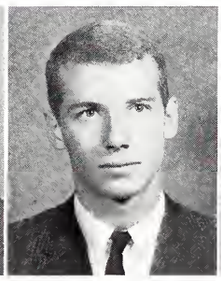

B. G. HARTZOG, JR.
Columbia

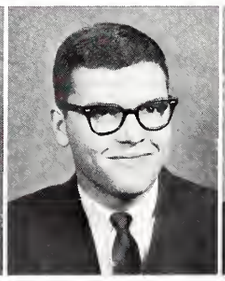

W. H. HENDLEY
Greenville

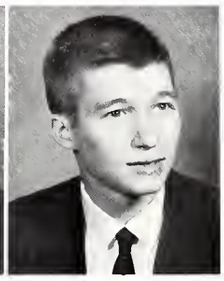

R. G. HEPFER
Columbia

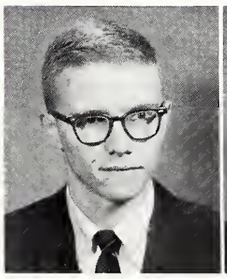

R. B. HERBERT, JR.
Florence

J. M. HINES, JR.
Columbia

W. A. HINSON
Bennettsville

C. M. HOISINGTON
Keningston, Md.

FRESHMEN

F. L. HOLLEY
Aiken

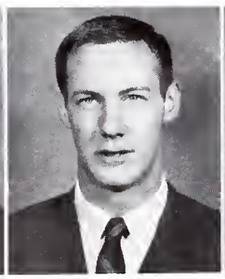

L. C. HOWELL
Columbia

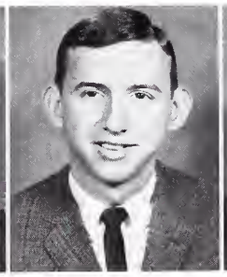

G. A. HOSKINS
Poughkeepsie, N. Y.

J. W. HOWLE
Camden

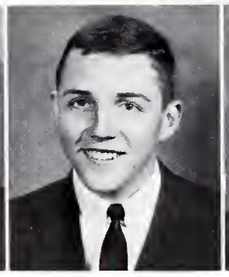

H. I. HUFFMAN

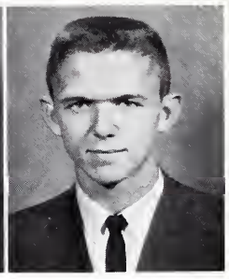

W. R. HUGHES
Gainesville, Ga.

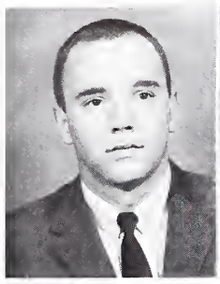

G. G. HUGULEY
Clinton

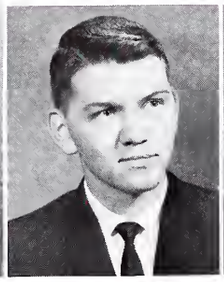

C. R. HUMPHRIES
Union

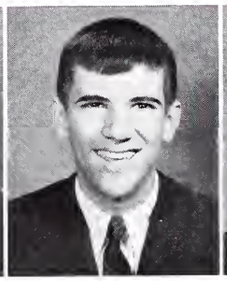

R. C. HUNSUCKER
Rock Hill

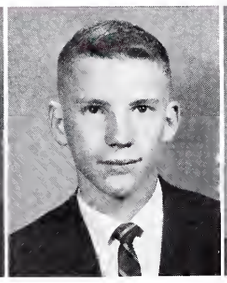

J. L. HUTSON
Greenville

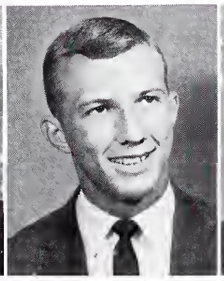

P. H. INFINGER
North Charleston

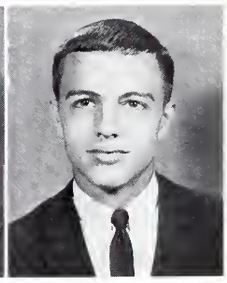

R. G. IRVIN
Mullins

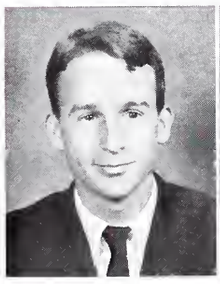

E. G. JOHNSON III
Georgetown

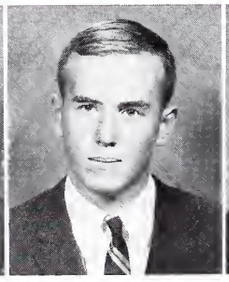

J. E. JOHNSON
Mississippi City, Miss.

S. H. JOHNSON
Spartanburg

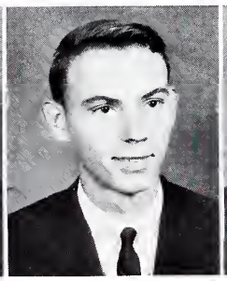

A. M. JOLLEY
Chesnee

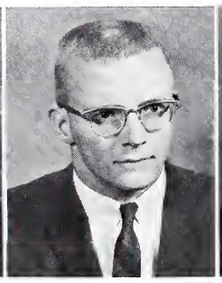

C. A. JONES
Johnson City, Tenn.

C. R. JONES, JR.
Spartanburg

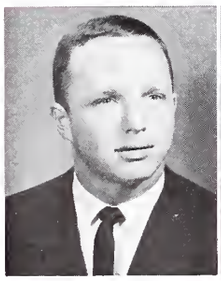

S. B. JONES
Greenville

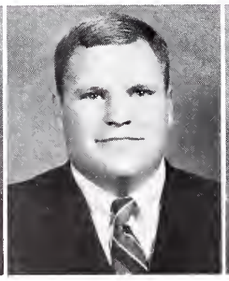

D. P. JORDON
Florence

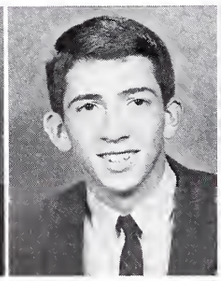

J. J. JOSEY
Bishopville

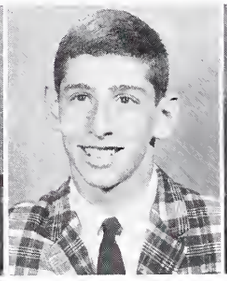

J. L. KAPLAN
Wilmette, Ill.

L. H. KEEN III
Atlanta, Ga.

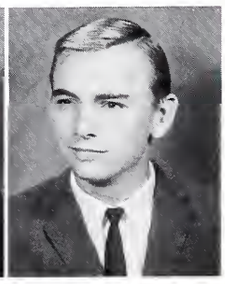

A. H. KELLAR
Miami Springs, Fla.

FRESHMEN

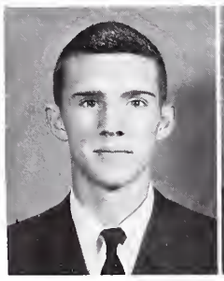

J. M. KESTER III
Charlotte, N. C.

T. N. KEY
Roanoke, Va.

W. G. KINNEY
Marion

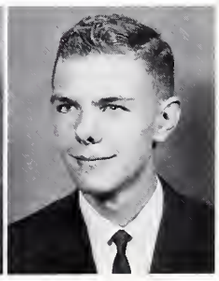

J. KLASS
Columbia

FRESHMEN

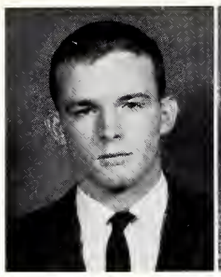
T. E. KNEECE
Monetta

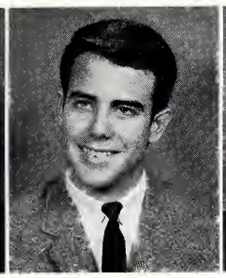
A. P. KNIGHT
Jacksonville, Fla.

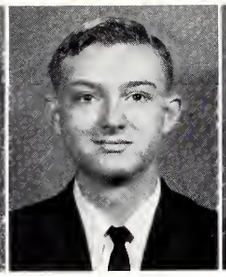
A. D. KNIGHT
Burton

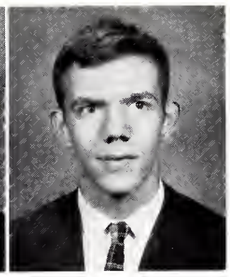
W. L. KNIGHT
Saranac Lake, N. Y.

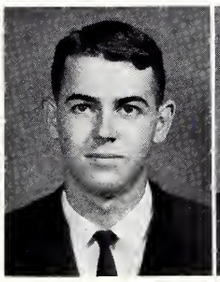
H. A. LAWRENCE, JR.
Calhoun Falls

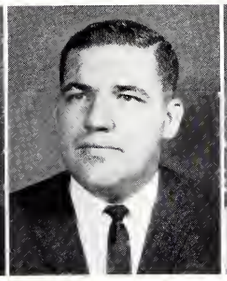
J. R. LAWTER
Wellford

P. H. LEE
Buffalo, N. Y.

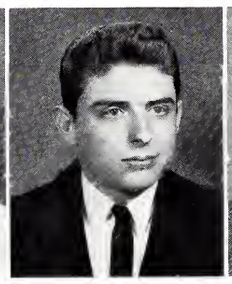
F. B. LESLIE
Pickens

F. T. LIRA
Norfolk, Va.

J. B. LOWDER, JR.
Manning

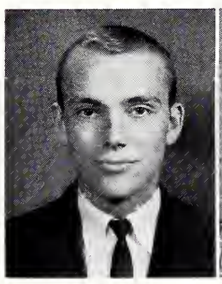
P. G. McCRAVY
Easley

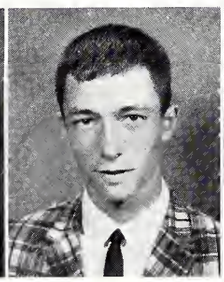
R. G. McCURDY
Norristown, Penn.

R. M. McDAVID
Jacksonville, Fla.

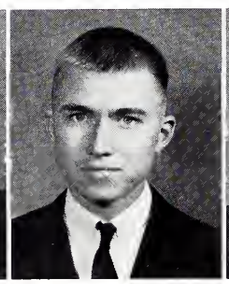
H. McDONALD, JR.
Clio

R. B. McGRADY
Wilkesboro, N. C.

J. L. McILVAINE, JR.
Falls Church, Va.

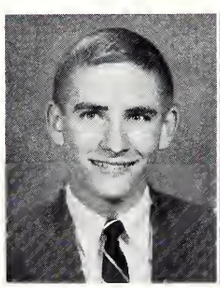
W. Y. McINTOSH
Morganton, N. C.

I. C. McINTYRE
Toronto, Ont.

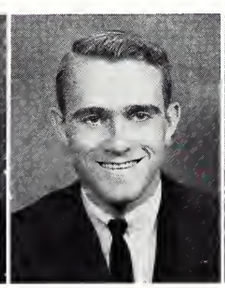
J. J. McKINNEY
Augusta, Ga.

R. T. McLAWHORN
Greensboro, N. C.

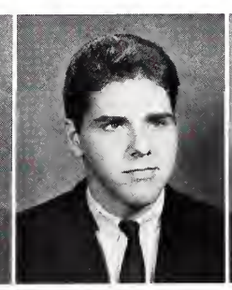
T. K. McCOWEN
Delray Beach, Fla.

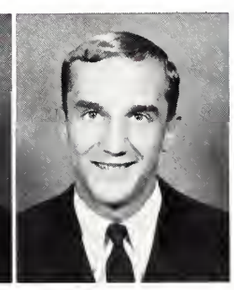
J. C. MASSEY
Aiken

G. C. MEETZE
Davidson, N. C.

J. M. MIDDLETON
Coral Gables, Fla.

B. A. MILLER
Mill Spring, N. C.

J. T. MILLER
Greenwood

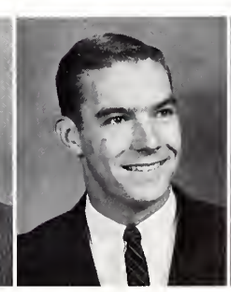
R. S. MILLER
Washington, D. C.

W. T. MILLER
Camden

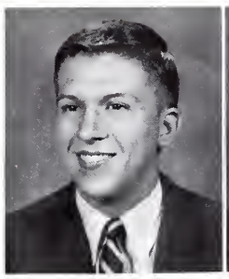
J. M. MOORE
Manning

M. P. MOORE
Clinton

W. C. MOORE
Petersburg, Fla.

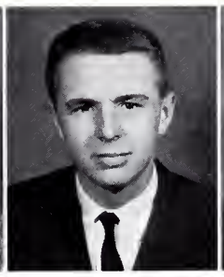
A. E. MORGAN, JR.
Greenwood

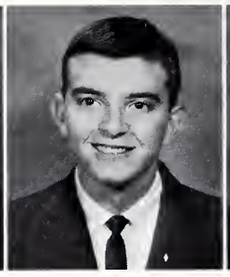
J. P. MULLINAX
Gaffney

R. E. MURPHY, JR.
Cornwell, N. Y.

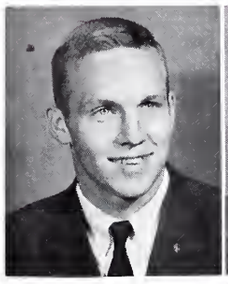
H. Z. NABERS III
Greenville

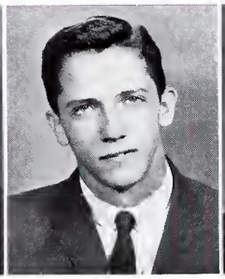
W. M. NEWTON
Gibson, N. C.

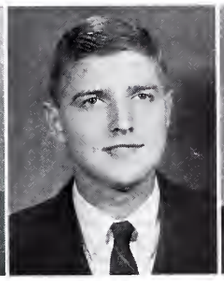
D. NIGHTINGALE
Jacksonville, Fla.

J. H. NOLEN
Spartanburg

W. H. OLIVER
Union

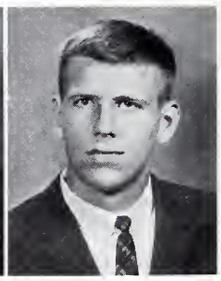
W. D. PAETOW
Scottsbluff, Neb.

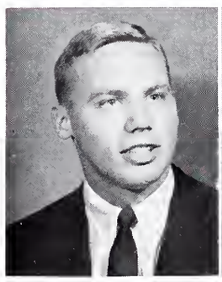
D. S. PATTERSON
Laurens

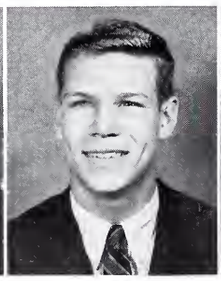
R. P. PATTERSON
Columbia

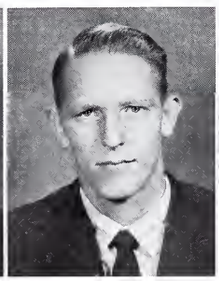
W. H. PEGRAM
Carlisle

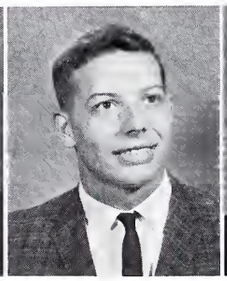
R. E. PELFREY
Johnson City, Tenn.

J. W. PERRY
Chesterfield

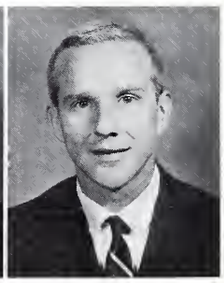
F. K. PETERSON
Columbia

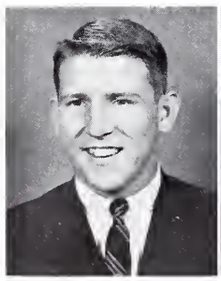
L. B. PHILLIPS
Gainesville, Ga.

J. L. PILLAR
Fall Church, Va.

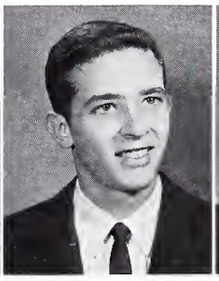
F. E. PLACAK
Tryon, N. C.

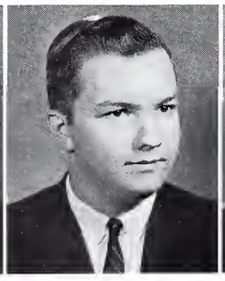
W. M. PLEXICO, JR.
Union

R. D. POOLE, JR.
Greenville

W. J. PORTER
Naples, Fla.

FRESHMEN

J. E. PROCTOR
Hartsville

W. H. RANDOLPH
Pensacola, Fla.

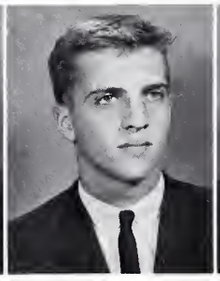
L. T. RAWLS
Columbia

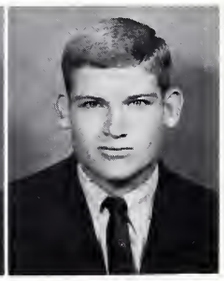
O. L. REED
Newport News, Va.

FRESHMEN

G. E. REEVE
Spartanburg

D. N. RENOUF
Hartsville

J. D. RHAME
Camden

T. M. RHODES
North Charleston

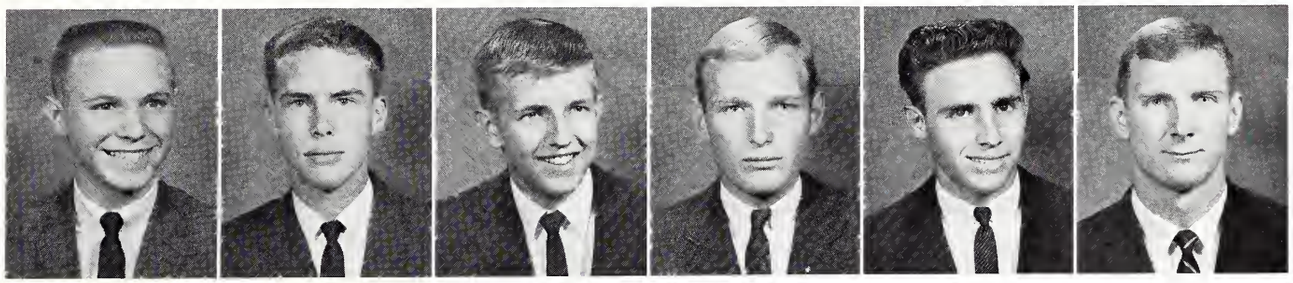

K. M. RICHARDSON
Augusta, Ga.

D. W. RIGBY, JR.
Statesville, N. C.

G. K. ROBERSON
Wilmington, Del

J. G. ROBINSON
Arlington, Va.

P. T. ROGERS
Lake View

J. R. ROUNTREE, JR.
Union

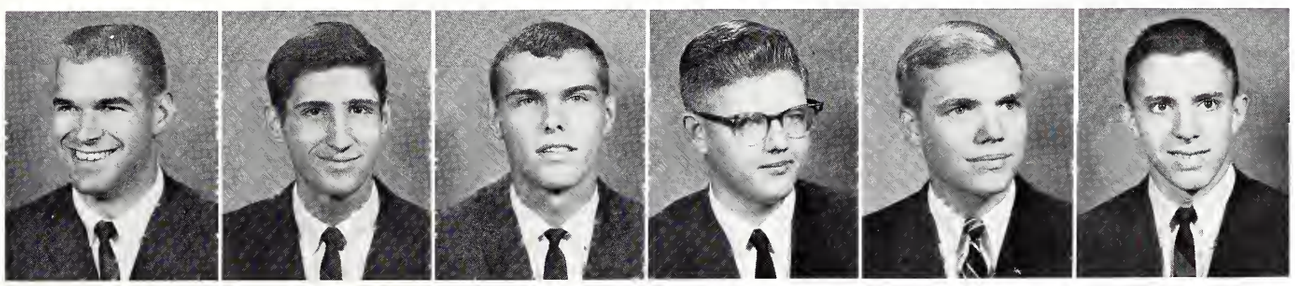

C. W. ROURK
N. Augusta

M. F. ROYAL
Aiken

J. M. SALEEBY
Dillon

S. A. SEYMORE
Florence

S. B. SHACKLEFORD
Spartanburg

J. B. SHENNAN
Greenville

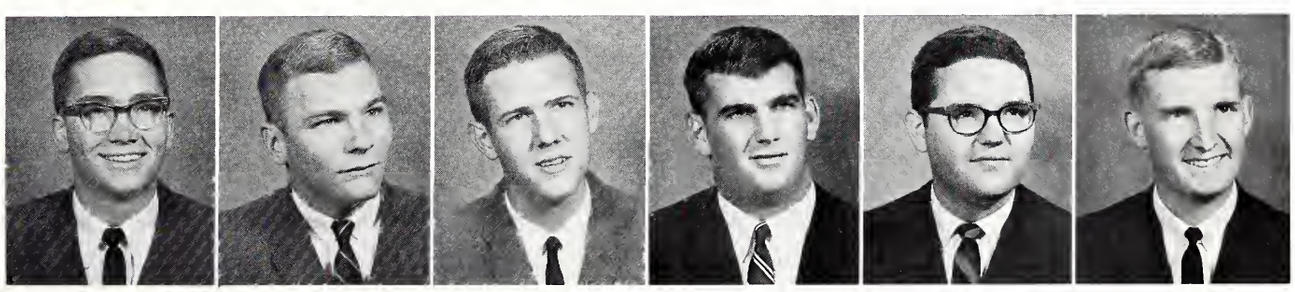

R. D. SHEORN
Camden

C. F. SHEPHERD
Bartow, Fla.

M. B. SHULER, JR.
Sumter

R. W. SIMONS III
Washington, D. C.

W. C. SIMPSON
Gaffney

W. M. SMETHIE
Wadesboro, N. C.

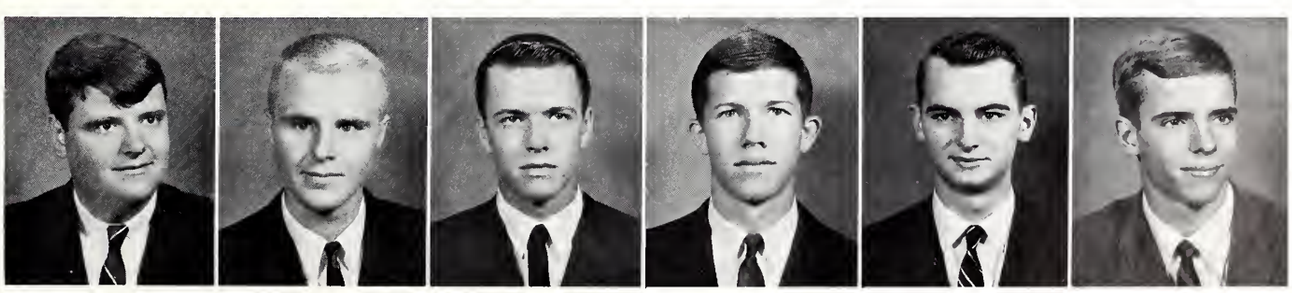

C. F. SMITH, JR.
Savannah, Ga.

M. G. SMITH
Florence

R. S. SMITH
Charlotte, N. C.

W. A. SMITH
Mullins

R. C. SOWELL
Hartsville

R. M. STALHEIM
Florence

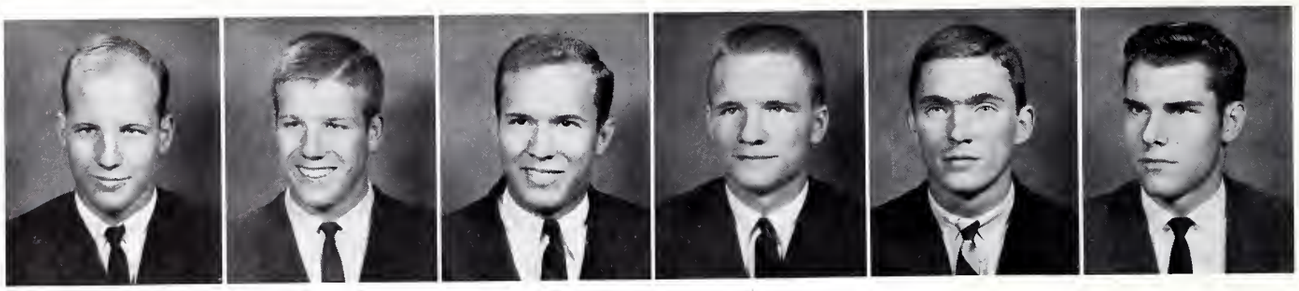

L. C. STALLCUP
Forest City, N. C.

S. P. STALLCUP
Forest City, N. C.

J. P. STANSEL III
Galax, Va.

A. D. STEVENSON
Greenville

J. D. STUBBS
Gastonia, N. C.

H. A. SUDDETH
Spartanburg

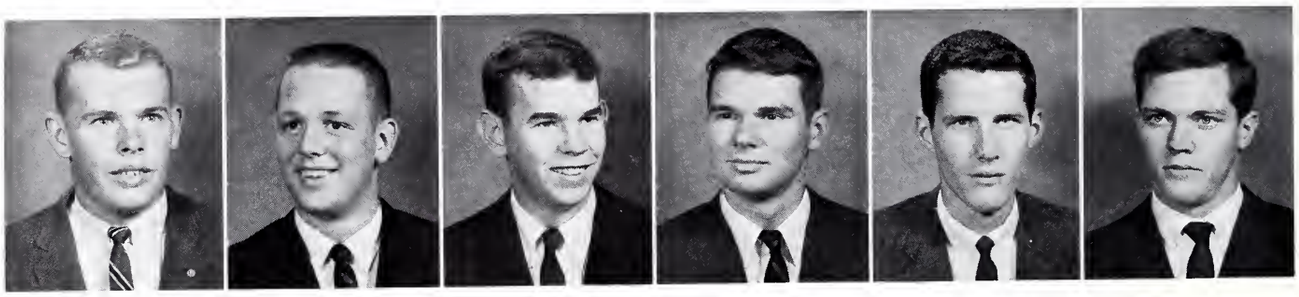

D. G. SUIT
Columbia

T. M. SUMEREL
Spartanburg

F. G. SWAFFIELD
Columbia

D. E. SWAFFORD
Chattanooga, Tenn.

F. J. TALLEY
Philadelphia, Penn.

M. G. TAYLOR
Jacksonville, Fla.

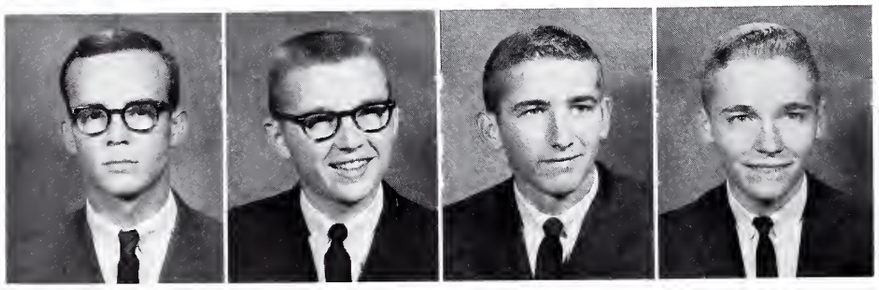

B. B. THIGPEN, JR.
Dillon

C. C. THOMAS
Hickory, N. C.

W. C. THOMAS
Ware Shoals

C. E. THOMPSON
North Charleston

FRESHMEN

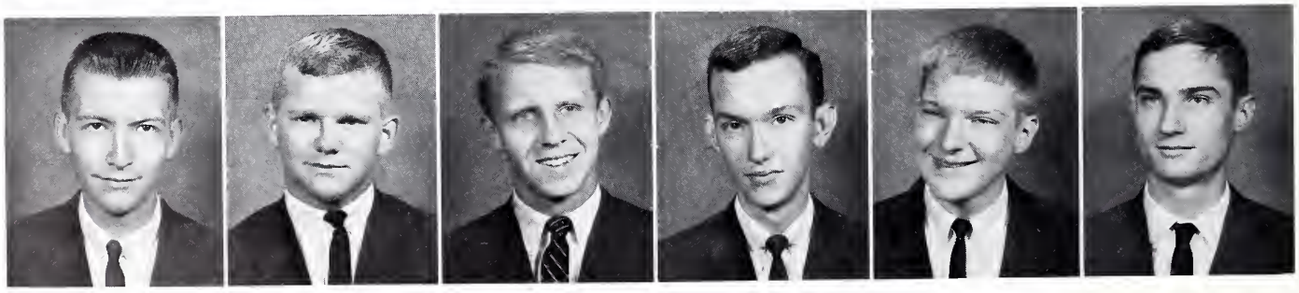

T. W. TOLBERT
Ninety Six

D. E. TOOKER
Orlando, Fla.

E. K. TRONE
Alexandria, Va.

B. H. TRUESDALE
Kershaw

R. L. TUFTS
Atlanta, Ga.

W. R. TYLER
Columbia

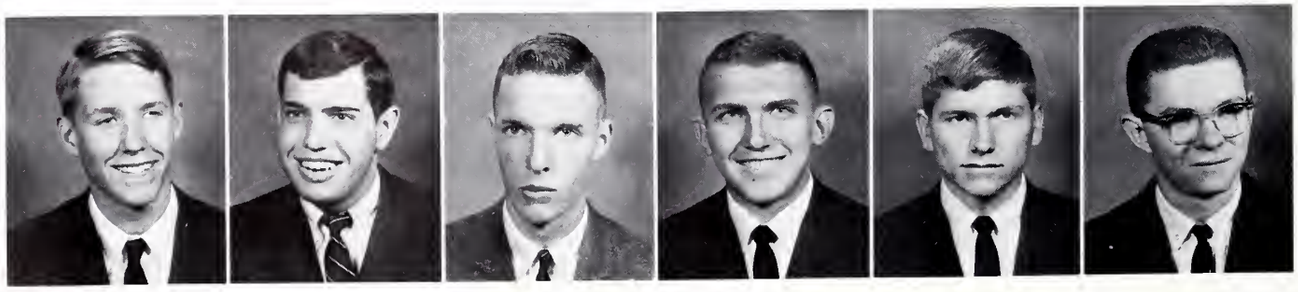

R. M. UNGER
Walterboro

G. F. VICK
Easley

W. B. WALLACE, JR.
Chattanooga, Tenn.

C. F. WALTON
Raleigh, N. C.

T. B. WALTON
Aiken

J. R. WATERS
Spartanburg

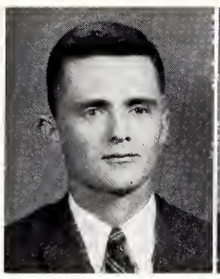
J. B. WATES, JR.
Kingstree

E. C. WATFORD, JR.
Pageland

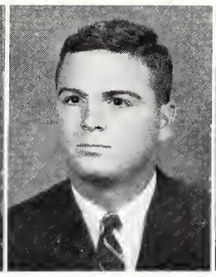
W. B. WELLONS
Smithfield, N. C.

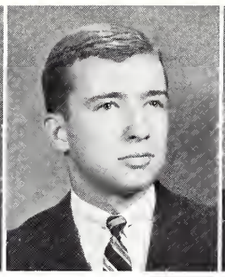
N. W. WELLS
Smithfield, N. C.

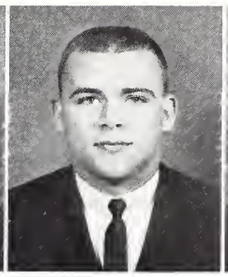
J. L. WESTBERRY, JR.
Jacksonville, Fla.

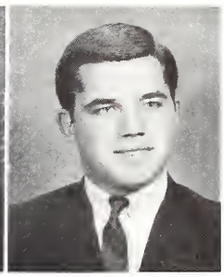
J. O. WESTENDORFF
North Charleston

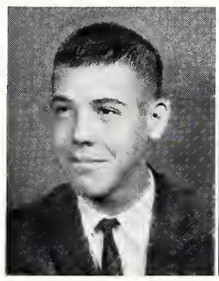
S. L. WHEATLEY
Bowman

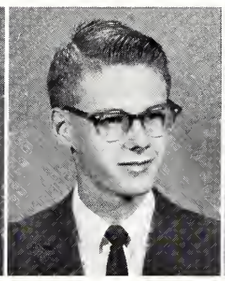
G. W. WHITAKER
Columbia

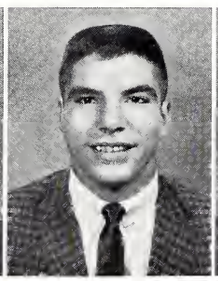
W. R. WHITTAKER
Miami Beach, Fla.

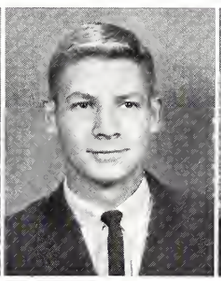
S. K. WIATT, JR.
Madison, Fla.

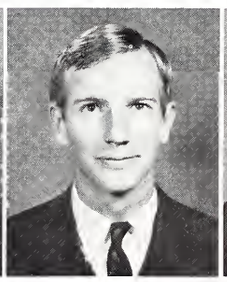
J. E. WIESENFELD
Orange Park, Fla.

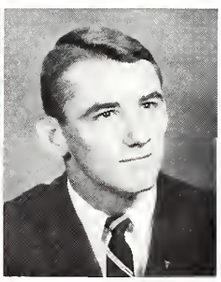
G. L. WILCOX
Florence

FRESHMEN

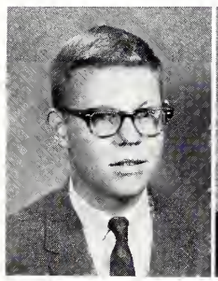
C. K. WILLIAMS
Columbia

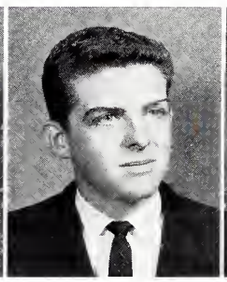
F. G. WILLIAMS
Duncan

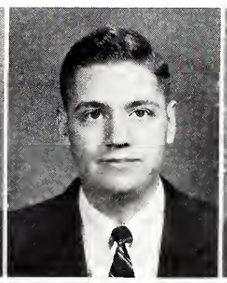
R. C. WILLIAMS, JR.
Springfield

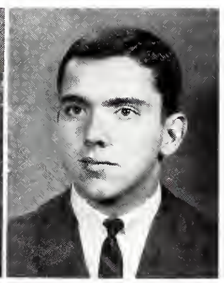
R. F. WILSON
Pickens

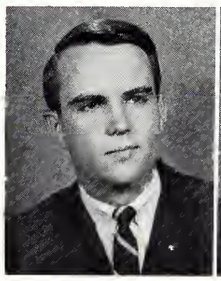
M. G. WISHEART
Miami, Fla.

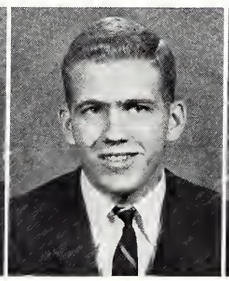
W. E. WOFFORD
Cartersville, Ga.

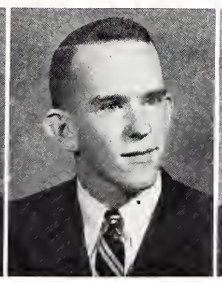
J. A. WOMACK, JR.
Hight Point, N. C.

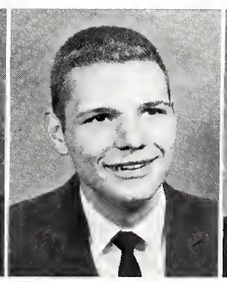
F. WONDISFORD, JR.
Hendersonville, N. C.

A. P. WOODRUFF
Gainesville, Ga

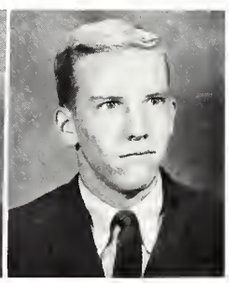
S. H. WRIGHT
Charlotte, N. C.

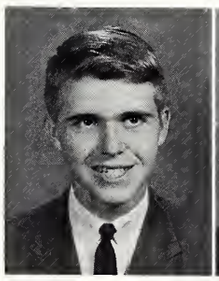
L. P. YOUNG
Greenville

M. B. YOUNG
Bethesda, Md.

J. C. YOUNGINER
Columbia

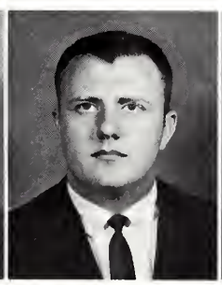
H. O. YOUSE
Jacksonville, Fla.

M. ZAFFKE
Ralford, Fla.

W. C. ZEIGLER
Orangeburg

THE COLLEGE

ORGANIZATIONS

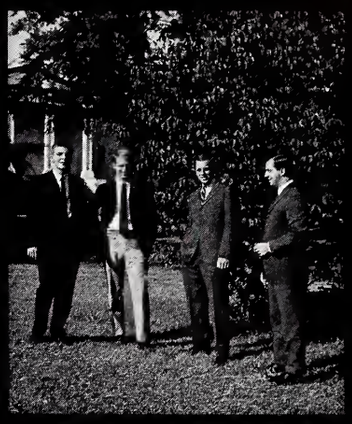

FRATERNITIES

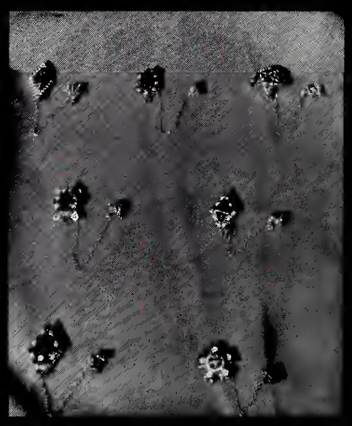

ATHLETICS

BEAUTIES

EXECUTIVE CABINET. *From Left to Right:* Randall Robinson, Gary Burns, Johnny Morrow, Stewart Bauknight, President Bill Patterson, Charlie Stewart, Bruce White, Mike Gilburd, Beaves Gasque.

STUDENT GOVERNMENT ASSOCIATION

The Executive Cabinet is the first branch of Wofford's Student Government Association. It is composed of the four student body officers, the four class presidents, and the Attorney General who is appointed by the President. Under the adept guidance of President Patterson, the Student Government Association has instigated many projects, such as lights for the tennis courts, movements to improve cafeteria facilities, and helping to establish better channels of communication and understanding between the Administration and students.

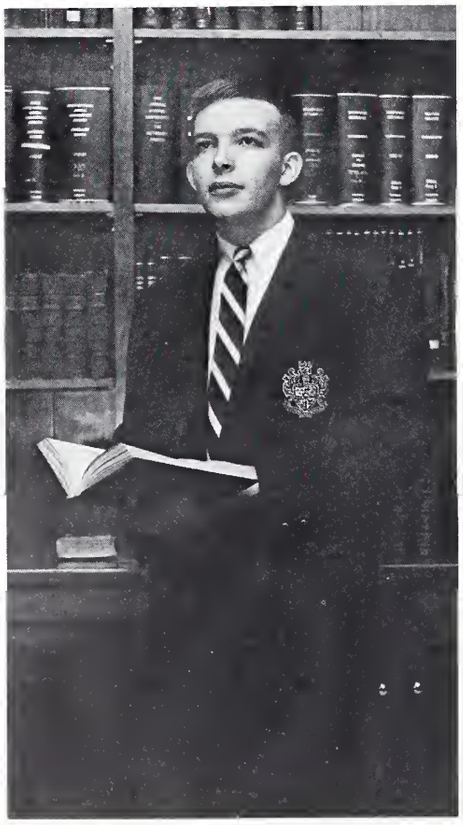

BILL PATTERSON
President of S.G.A.

Seated, Left to Right: Charles Saunders, Robbie Gregory, Tom Boulware, Allen Stokes, Mike Chewning, Tim Jones, *Presiding Officer* Stewart Bauknight, Mathews Black, Joe Hegler, Buzz Henry, Flip Walker, Bobby Odell. *Standing:* Billy Epps, David Clark, Pete Berry, Hal Floyd, Jan Younginer, Joe Good, Jim Rountree.

THE SENATE

STEWART BAUKNIGHT
President of the Senate

The Senate, the second branch of the Student Government Association, is composed of four Senators from each of the classes and four Senators At Large, two representing the day students and two from the boarding. The Constitution designates the Vice-President of the Student Body, this year Stewart Bauknight, as the President of the Senate.

With the increased feeling of responsibility on the part of the Senators in this powerful campus organization and the able leadership of President Bauknight, the Senate and its individual committees have been able to greatly enhance the welfare of the student body. Some of the issues investigated and acted upon included the prices prevailing in the college book store as opposed to other schools, an increment to or a total change of this year's Pup Season, and increasing school spirit to a higher level.

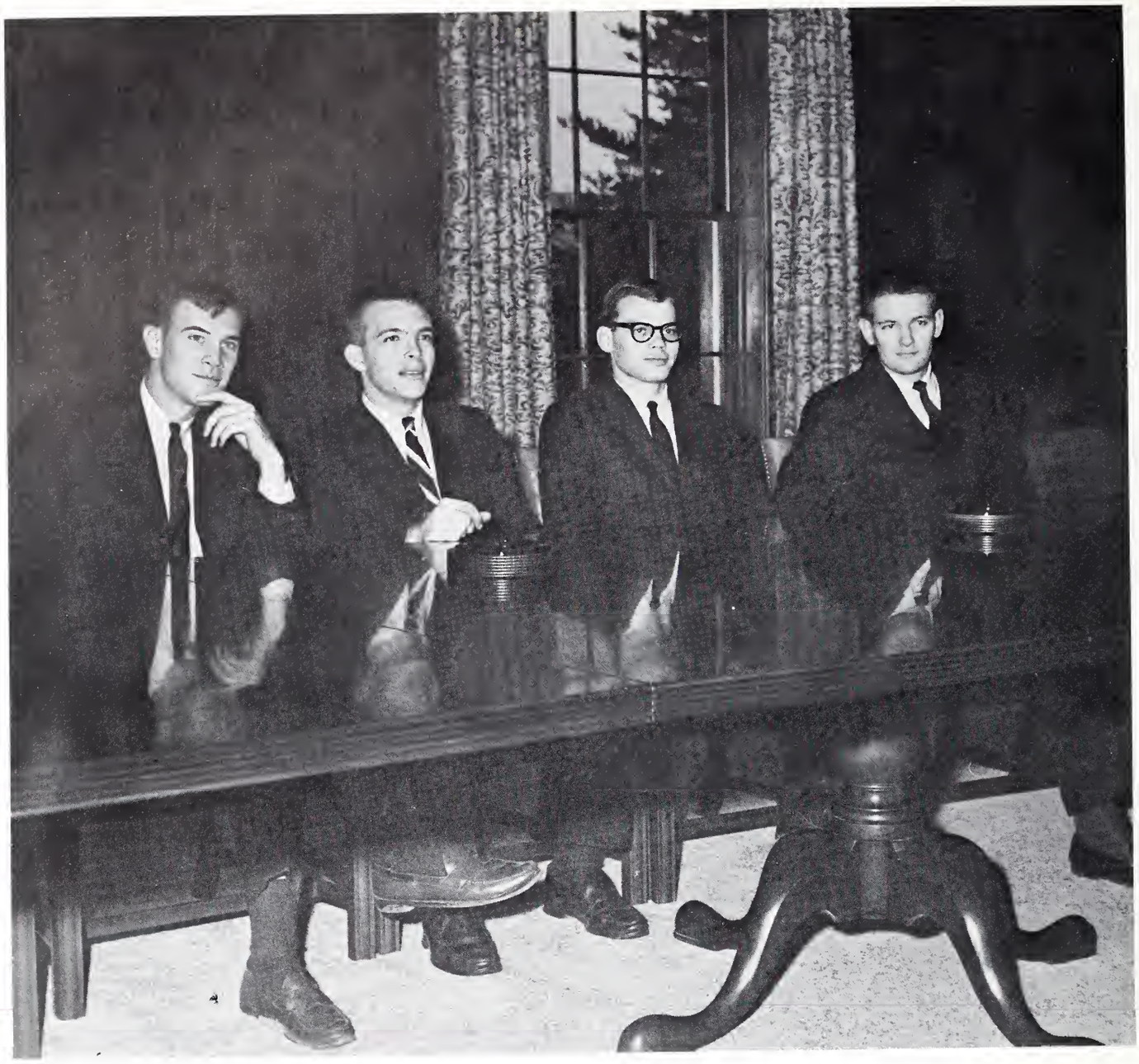

Left to Right: Tom Zepp, Bill Patterson, Stewart Bauknight, Pete Berry. *Absent:* Dean McKinney.

JUDICIAL COUNCIL

The third branch of the Student Government Association is the Judicial Council, which is composed of three members elected from the student body with the President and Vice-President of the Student Government Association serving as ex officio members. The Judicial Branch is empowered by the Constitution to take necessary action on matters relating to student conduct.

Left to Right: Buddy Parnell, Tom Boulware, Bruce White, Randall Robinson, Gary Burns, Bill Patterson.

STATE STUDENT LEGISLATURE

The State Student Legislature is sponsored by the Student Government Association with the members of the Legislature being elected by the Senate. This organization serves as a means for bringing together students from South Carolina's colleges and universities who are vitally interested in politics and the governmental processes. With this interest as a common bond, the Legislature meets twice a year in Columbia at the State House. In the Fall, the Legislature makes and passes bills—using its knowledge of political science—which are of great interest and importance to college students throughout the state. In the Spring, however, the students observe the official Legislature in session.

Seated, Left to Right: Hubert Sprouse, Ed Huggins, Jimmy Seeley, Al Johnson, Russell Zimmerman, Bob Bethea, Roger Henry, Joe Hegler. *Standing:* Randall Robinson, David Clark, Jim Anderson, Jim Mathias, *President;* Mike Riddle.

CIRCLE K

The Circle "K" Club is an organization devoted to the purpose of serving the college and the community. Students are selected for membership in the club during their Freshman and Sophomore years. Circle "K" provides an opportunity for each member to gain valuable experience for positions of leadership in the college community.

During the year, the Circle "K" Club participated in the King Teen program and assisted in the planning and directing of activities for Homecoming Weekend. This organization is sponsored by the Spartanburg Kiwanis Club and works in close connection with the local Kiwanians.

Stewart Bauknight

Mathews Black

Tow Boulware

Harry Bryant

Gary Burns

Tom Kuhn

Parker Mickle

Johnny Morrow

Wickey Moseley

Bill Patterson

BLUE KEY

Blue Key National Honor Fraternity was organized in 1924 at the University of Florida and today holds a firm national footing. Blue Key taps a man as a person of all around ability and good character and who possesses the qualities of leadership and the confidence of his fellow students. Blue Key recognizes upperclassmen of established ability twice each year at its tapping ceremonies on the college's honor days.

Being a service organization, Blue Key undertakes various projects each year. Primary objects are the Blue Key Student Directory and the King Teen weekends.

Allen Stokes

Charles Stuart

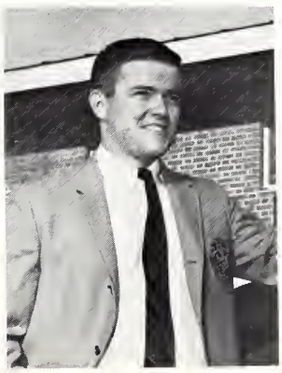

Bruce White

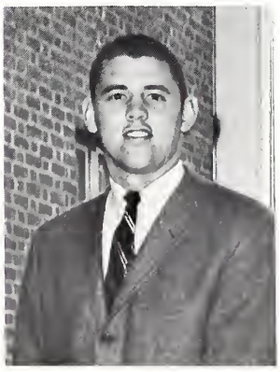

DR. FRED ADAMS, *Advisor;* PETE LAMPROS, *President.*

PI GAMMA MU

Pi Gamma Mu is a national social science honor fraternity. Its purpose is to instill in its members a desire to undertake independent research and participate in group discussion in the fields of study related to the social sciences.

A student must skillfully demonstrate his academic ability in the fields of history, political science, sociology, and economics in order to qualify for membership in Pi Gamma Mu.

Through lectures, discussion, and research the members attempt to analyze various social problems which face modern society.

Seated, Left to Right: Ted McCulloch, Tom Boulware, Charles Saunders, Harry Bryant. *Standing:* Pete Lampros, Allen Stokes, John Edwards, Bill Patterson, Tom Kelly.

Left to Right: Rodney Stalheim, Dwight Von Kolnitz, Ted McCulloch, Dr. Adams, James Dorsey.

DEBATE TEAM

The Debate Team is an important part of the extra-curricular activities in that they furnish valuable experience to students interested in law, history, or any phase of the curriculum concerning current events and related major topics of concern. The oratory team debates its grounds throughout the academic year in various intercollegiate tournaments with schools in the general area.

DR. G. C. S. ADAMS, *Advisor;* TED McCULLOCH, *President.*

Left to Right: Dr. Boylston Green, John Fulmer, Prof. H. M. Pegram, Prof. G. D. Willis, Prof. J. P. Cameron, Norman Cochran, Nat Sylvester, John Wilkins.

PUBLICATIONS BOARD

The Wofford College Publications Board is composed of four students and four faculty members whose chief aim is to maintain, and help when needed, the three student publications—The *Old Gold and Black*, *The Journal*, and THE BOHEMIAN. Directed by Professor Willis, the Board sustains high quality and standards in the publications through control budgeting and ample authority.

THE JOURNAL

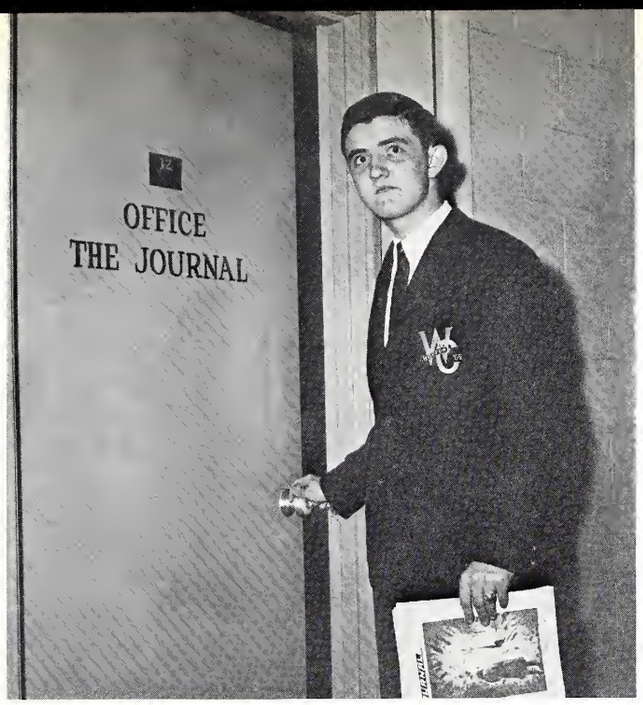

DOUG ATKINS, *Editor*

MARION PEAVEY, *Business Manager*

The 1964 Journal has seen great improvement under the editorship of Doug Atkins. He has elevated our literary magazine, through intellectual and creative efforts, to a new high on Wofford campus. With a small staff and concerted effort, *The Journal* is once again an interesting magazine.

Left to Right: Preston Woodruff, Wilbur Ormond, Doug Atkins, Tom Zepp, Fred Robbins.

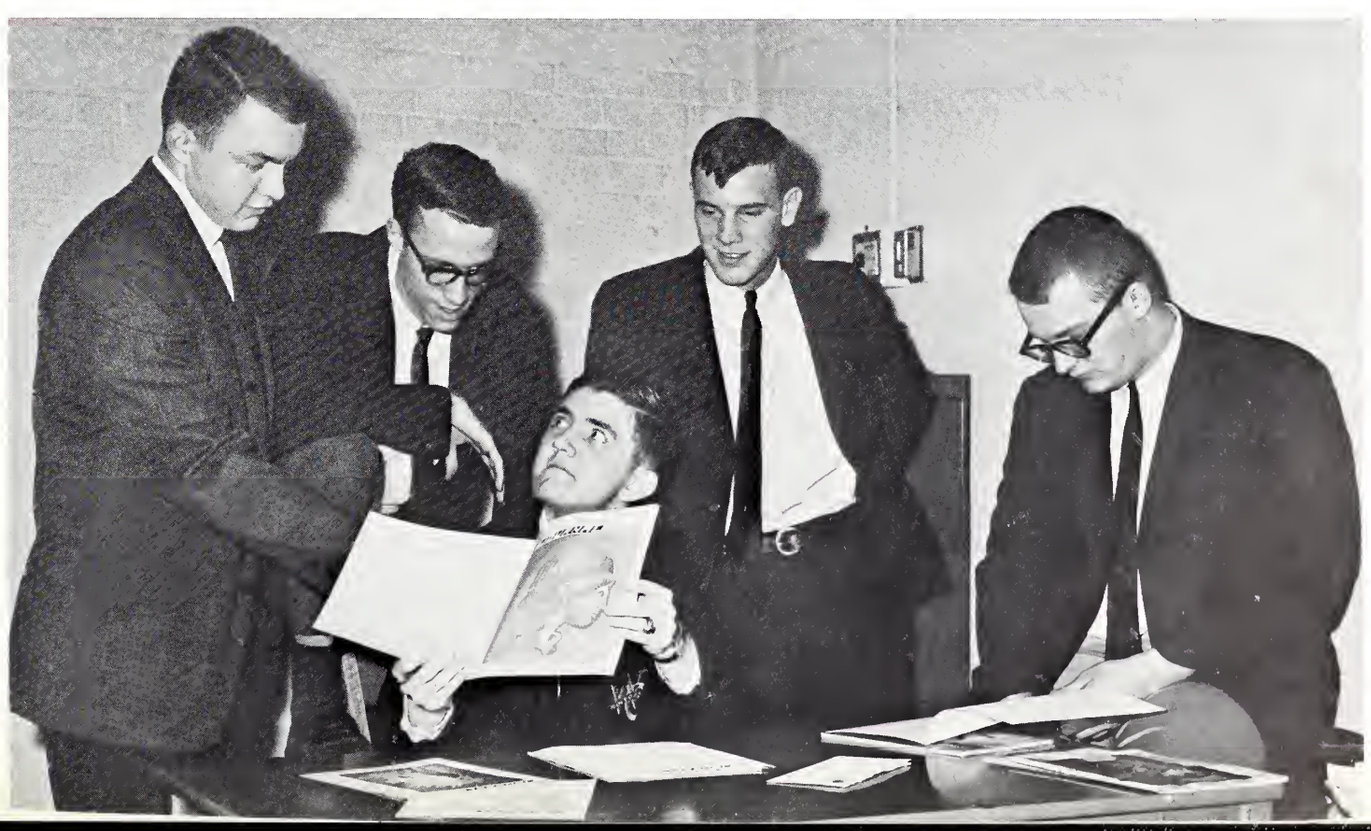

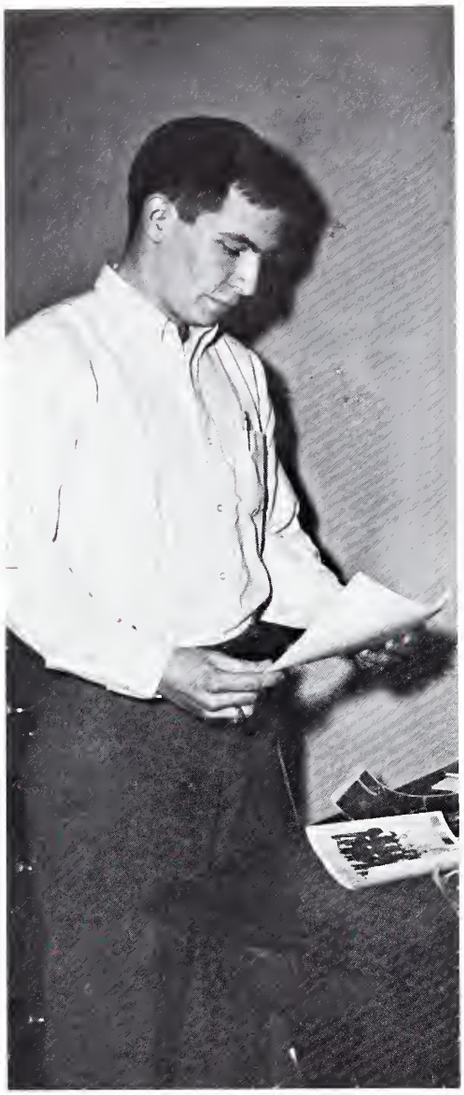

PHIL BURRUS, *Features Editor*

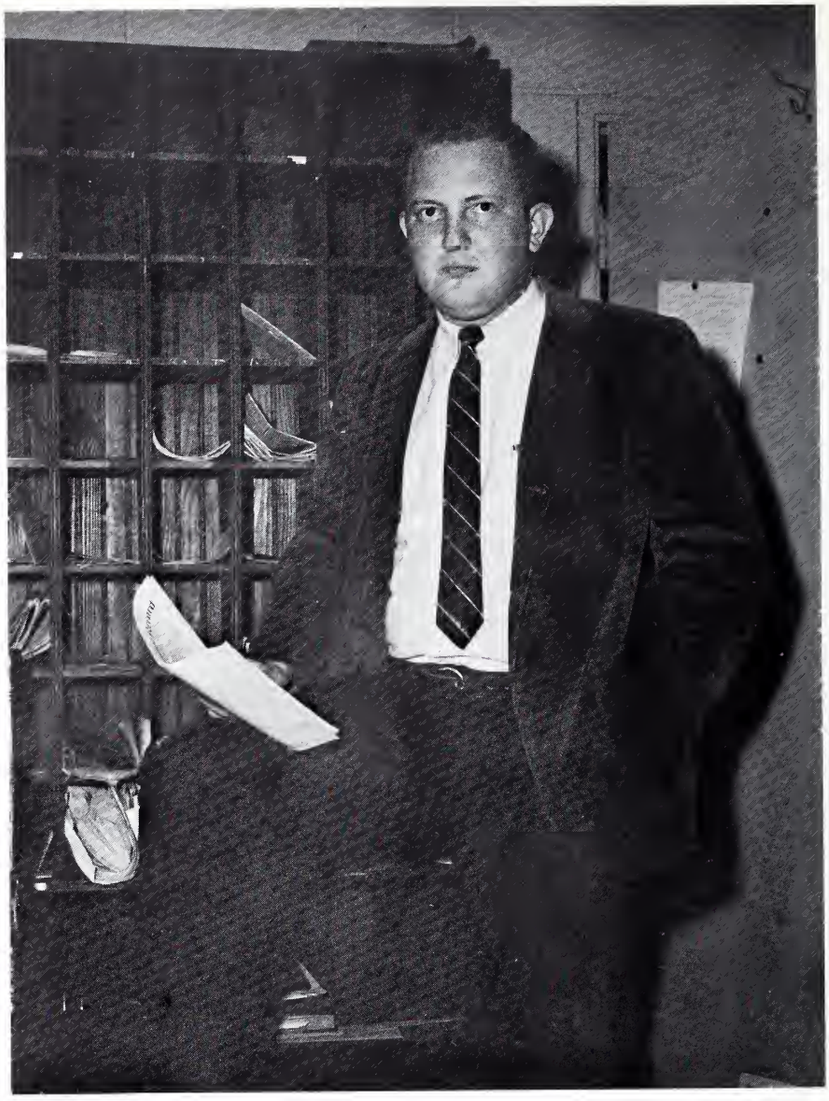

WICKY MOSELEY, *Editor*

J. COLEMAN DANIEL, JR., *Entertainment Editor*

OLD GOLD AND BLACK

RUSS ZIMMERMAN, LON BOUKNIGHT, DAN MONTGOMERY, *Sports Editors.*

JACK LAWRENCE, *Business Manager*

ARTIE BRIGGS, *News Editor*

JIMMY DEZERN, *Editorials*

MARION PEAVEY, *Managing Editor*

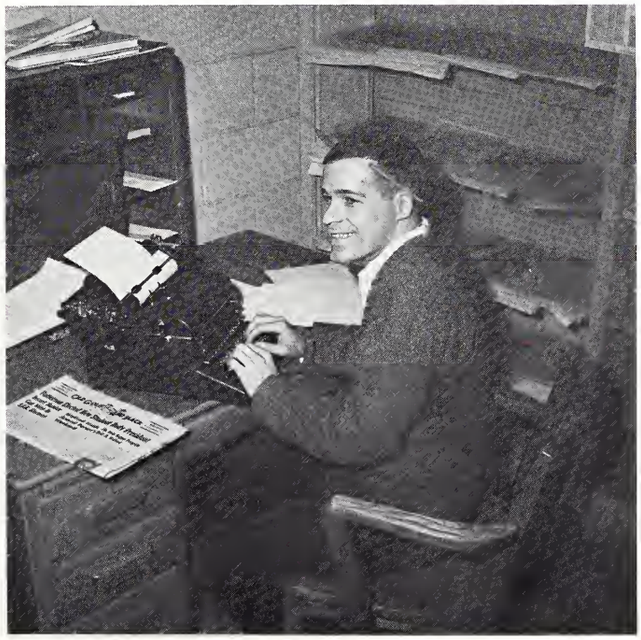

DAVE HAIGLER, ROWLAND JONES, *Staff Writers*

BILL PATTERSON, *Associate Editor*

MATHEWS BLACK, *Editor*

PHIL ADAMS, *Organizations Editor*

THE BOHEMIAN

This year it was our sole aim to publish a yearbook in keeping with the Wofford Tradition and emphasizing the intellectual and social, as well as the lesser aspects of college life. In the Prologue, we attempted to depict a complete year in the students' lives.

Because of the long hours, hard work, the many trips to Columbia, and the untiring efforts of our photographer Bob Willis, the staff sincerely hopes that THE 1964 BOHEMIAN will mean as much to the students and friends of Wofford as it does to us.

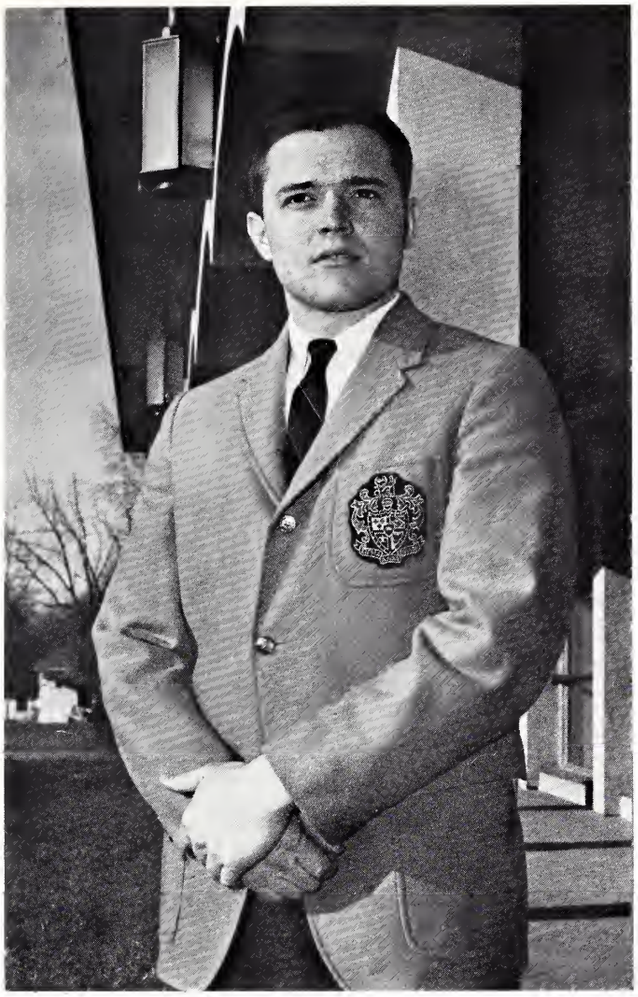

CHARLIE STUART, *Business Manager*

TOM BOULWARE, *Fraternities*

PETE BERRY, *Faculty and Administration*

RUSS ZIMMERMAN, *Sports*

BOBBY and BILLY O'DELL, *Classes*

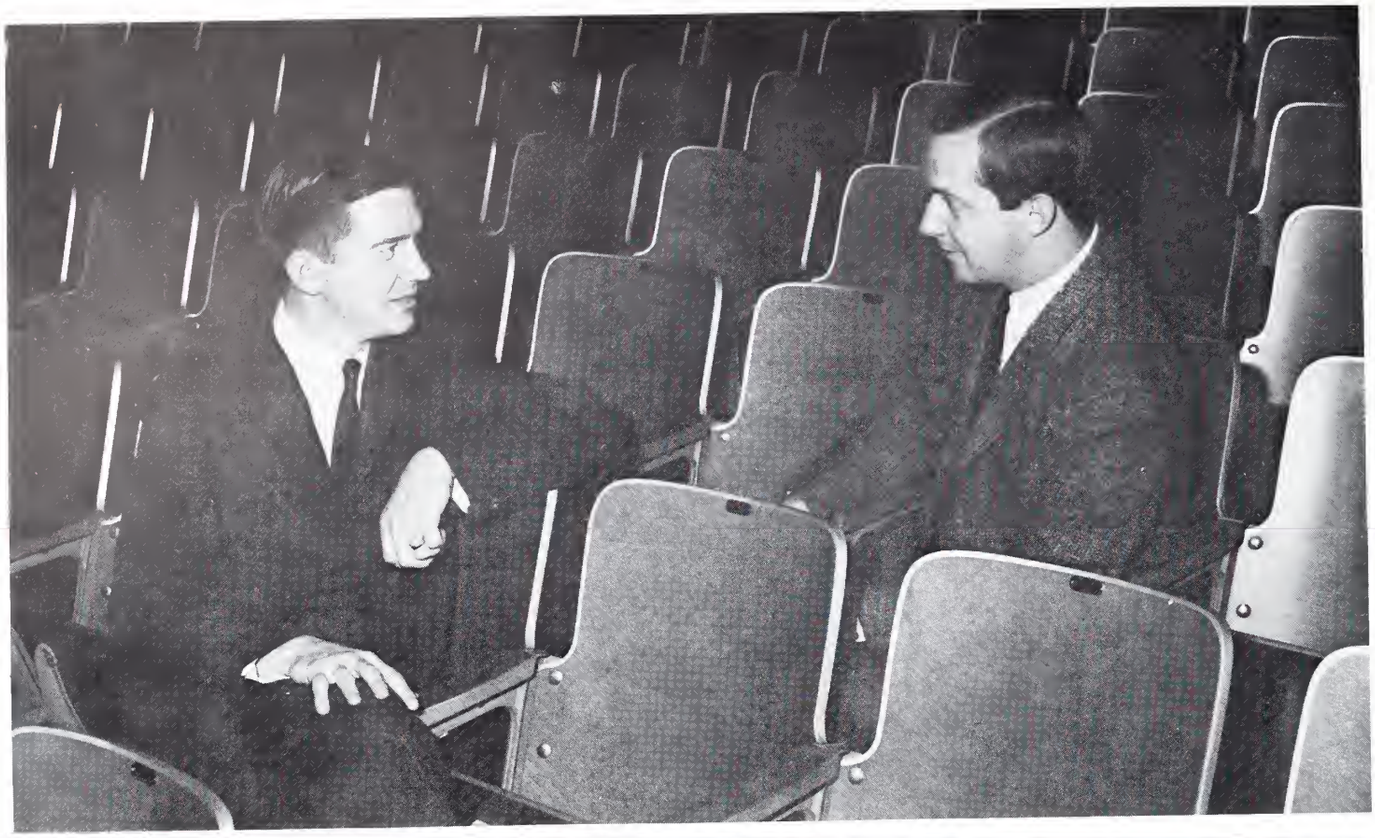

DR. WILLIAM M. WILSON, *Advisor;* TOM KUHN, *President of S.C.A.*

JAMES GRIFFETH, *Vice-President of S.C.A.*

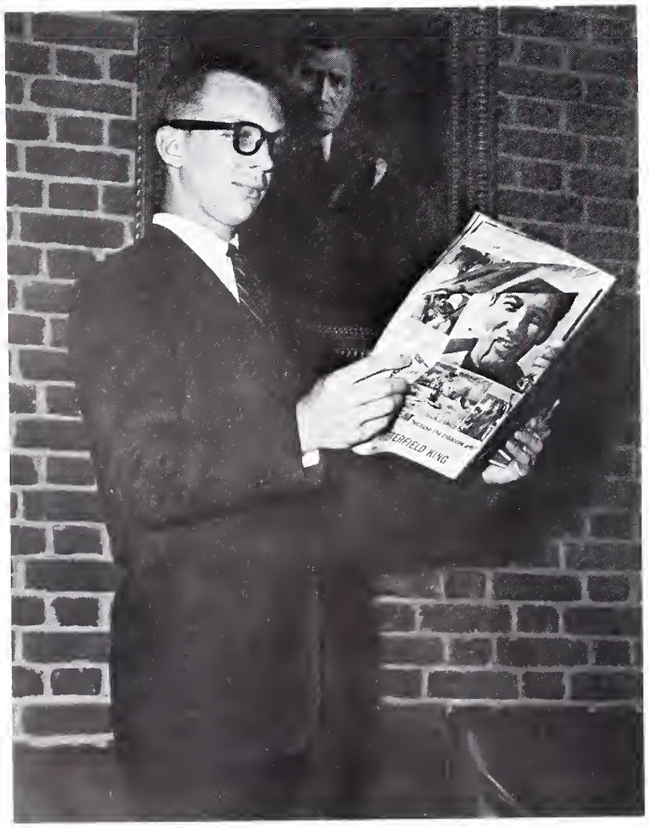

STUDENT CHRISTIAN ASSOCIATION

The Wofford College Student Christian Association recognizes the necessity of a united interdenominational fellowship. This year, through the able leadership of Tom Kuhn, President, and the S. C. A. Cabinet, the association has worked tirelessly toward the attainment of its worthy goal.

The Student Christian Association is one of the two organizations on the college campus which is an inclusive student body organization. Through the Religious Emphasis Program this year, the S. C. A. extended its influence and provided an atmosphere of dynamic Christian spirit for the entire Wofford community.

THE S.C.A. CABINET. Dr. William M. Wilson, *Advisor;* James Griffeth, Wayne Whetsell, Tim Tyler, Dan Whetsell, Tom Kuhn, *President.*

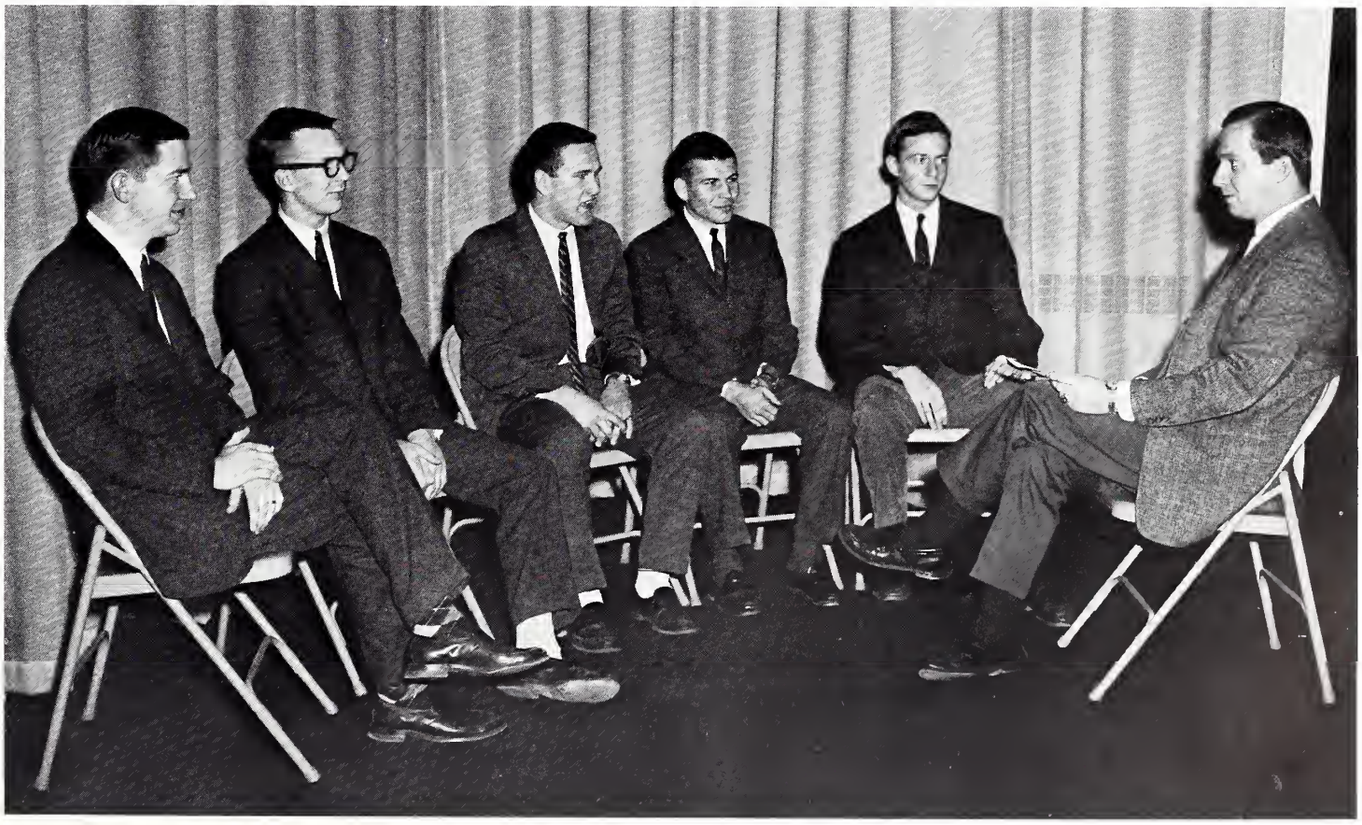

PRE-MINISTERIAL UNION

JAMES GRIFFETH, *President,* DR. WILLIAM M. WILSON, *Advisor.*

The purpose of the Pre-Ministerial Union is to bring together those men whose purpose in life is to serve their fellow man through Christian ministry. The very fact that a student is accepting the Ministerial Scholarship or is considering the ministry as a profession for life makes him uniquely qualified for membership in this group.

With a desire to serve, these men have banded together in hopes of exploring the many demands which the ministry will place upon them. In meetings and programs, the men of the Ministerial Union are able to hear and question people about the many aspects of a minister's life.

Members of the Pre-Ministerial Union.

TIM TYLER, *President*

B. S. U.

The Baptist Student Union endeavors to relate each Baptist and Baptist preference student to a Baptist Church in the community. The B. S. U. is organized around their center on North Church Street.

M. S. M.

The city-wide Methodist Student Movement is the central coordinating group for all Methodist student organizations on the various college campuses in Spartanburg. Their concern and study reaches out to the interests and beliefs of its members.

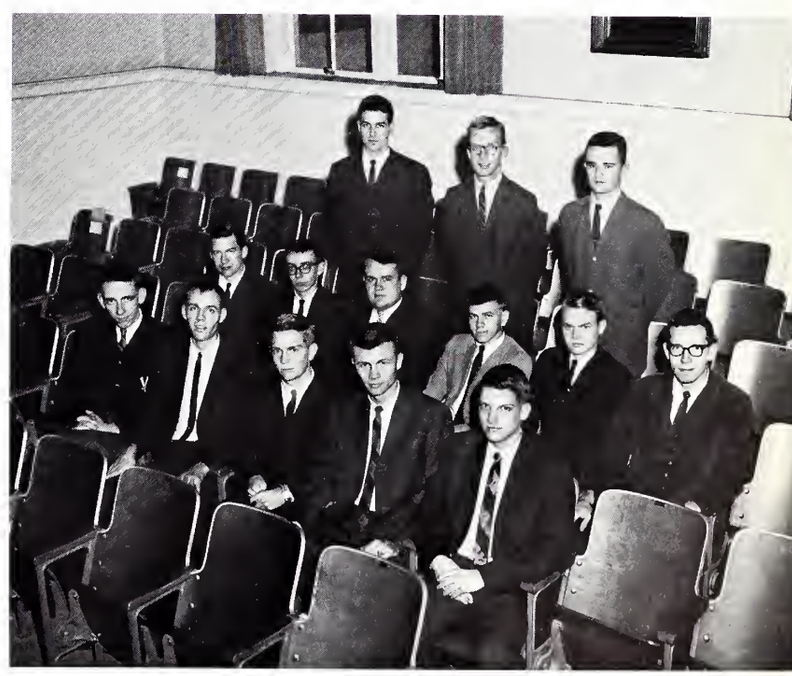

JOHN HEWELL, *President*

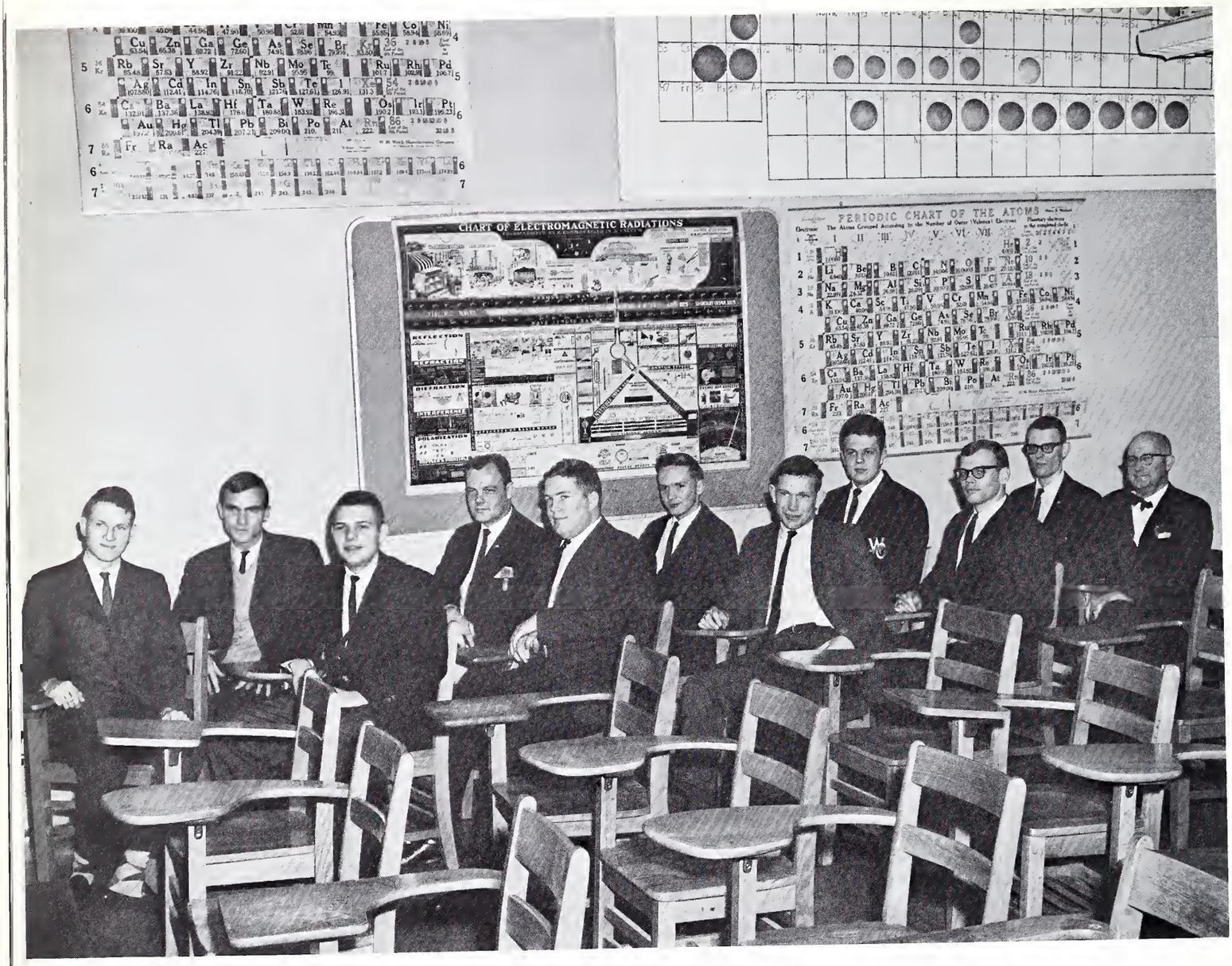

AMERICAN CHEMICAL SOCIETY

The American Chemical Society at Wofford encourages interest in the sciences, especially in the field of chemistry. This society, with its student affiliates, is one of the highest regarded organizations in all areas of chemistry and chemical engineering.

The yearly program has been of highest interest—including several field trips, student demonstrations, and outside speakers. The main project of the society this year was the sponsorship of the regional science fair. Dr. James C. Loftin is our faculty advisor.

DR. J. V. JEFFERDS, *Professional Advisor*

PRE-MEDICAL SOCIETY

The Pre-Medical Society was organized early in the fall of 1961, consisting of pre-medical and pre-dental students. The aim of this society is to acquaint the student with the professional fields toward which he is striving. Dr. W. P. Cavin of the faculty and Dr. J. V. Jefferds, a practicing surgeon here in Spartanburg, serve as our advisors.

GLEE CLUB

Over the years, the Wofford Glee Club has built for itself the reputation of being one of the finest, most professional groups in the state. However, this reputation has not been casually maintained. Long rehearsal sessions, a fight for practice time, and hours of work by each individual were the tangible factors of the success of the 1963-64 Glee Club under the able leadership of Professor Coker.

PROFESSOR JOHN COKER, *Director*

SANDY McCOY, *President and Student Director*

Professor Coker and group ! ! !

The 1963-64 Wofford College Glee Club.

JAY JONES, *Accompanist*

BAND

Ever present at athletic events and pep rallies, the band is a significant part of Wofford's spirited interest in extra-curricular activities. A spine-tingling shot of electricity always flows in the air when our talented few strike up our fighting song. Though small, the band retains a good deal of interest and makes itself known for its talented ability.

PROF. JOHN W. COKER, *Director*

CHEERLEADERS

Though it is sometimes overlooked, the shouts, the feelings, and the emotions of the cheering section are a very integral part of an athletic contest. Under the leadership of "Little Jack" Lawrence, the cheerleaders, who were willing to work hard and long in this activity, led the yells at pep rallies and at the games and did very much to increase school spirit as well as generate strong support for the team. The Wofford men were, as is our fortunate custom, assisted by the lovely ladies from the 'Verse again this year.

Color Guard.

STERLING ANDERSON, *Battalion Commander*

R. O. T. C.

To have a good army you must have good officers, and that simply, is the purpose of the Wofford College Reserve Officers Training Program. In four years of classes and weekly drill and a summer camp that involves a little broader training, the men of Wofford's R.O.T.C. are learning to become capable, self-reliant, and intelligent leaders in the U. S. Army. Upon graduation most of them will receive commissions as second lieutenants. They will serve in many branches of the army: Infantry, Adjutant General Corps, Armor, Intelligence, and many others. The positions that they will find are important, and the training that they are receiving here is very valuable.

BATTALION STAFF *Left to Right:* Sterling Anderson, *Commander;* Melvin Timmons, Ed Drawdy, Mark Noel, Tim Jones, Pete Berry.

COL. GRIFFIN, *Advisor*

JOHN LOWRY, *Captain*

SCABBARD AND BLADE

Wofford's Company of Scabbard and Blade was chartered in the year 1928, and has been active since then excluding the brief period of the Second World War.

Membership in the Scabbard and Blade is granted on the basis of outstanding achievement in the field of military science. The membership in this organization is generally accorded to be the highest honor which the student of military science can attain.

The unit this year is commanded by Cadet Captain John Lowry.

CAPT. KICKLIGHTER, SP/5 SIMS,
Advisors

JIMMY LOVELACE, *Captain*

MORGAN RIFLES

The Wofford College Morgan Rifle Drill Team, formerly the Perishing Rifles, was quite active this year, participating in Christmas parades, the annual Military Ball, Federal Inspection, and the R.O.T.C. Awards Day.

The advisors this year are Captain Kicklighter and Sp/5 Sims; the 1963-64 Captain of the M.R.s, Jimmy Lovelace.

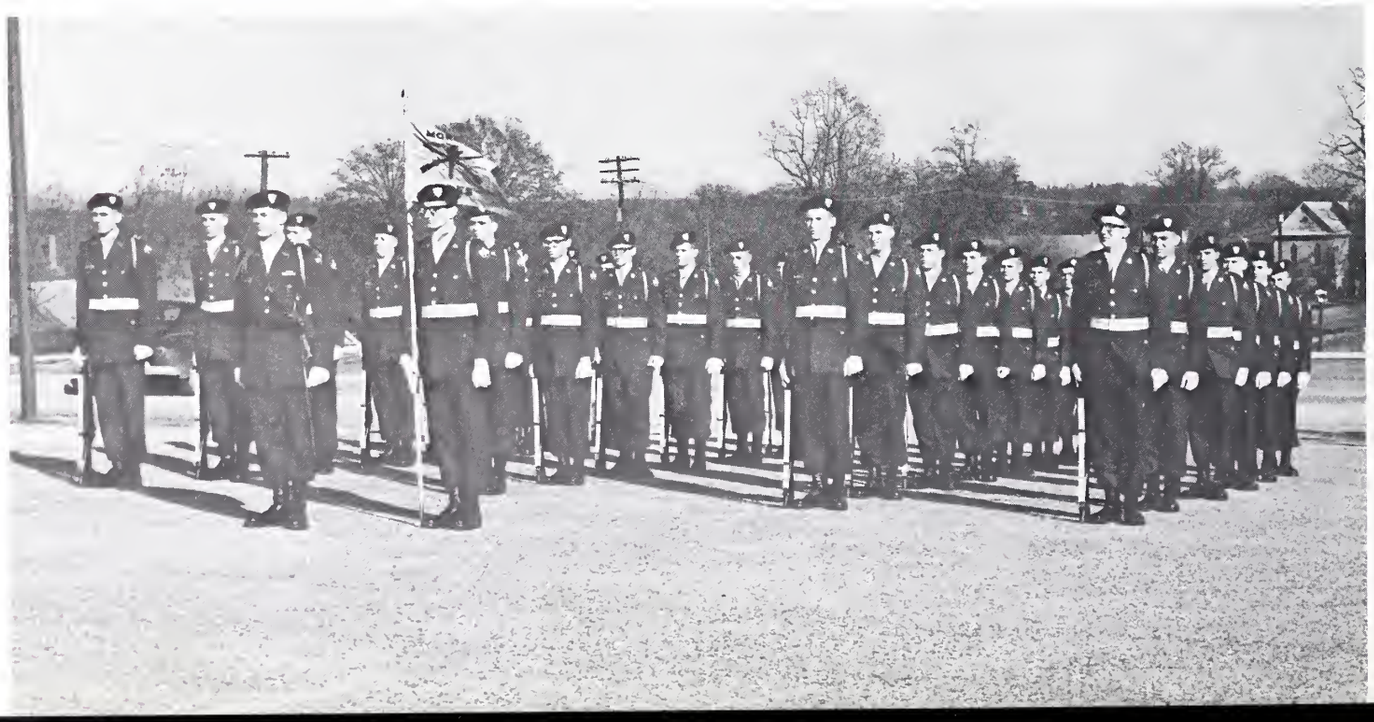

SAM WATSON, *Captain of team*

SGT. JOHN W. CRAFT, *Advisor*

RIFLE TEAM

One of the greatest assets of the Military Department at Wofford is its Rifle Team. It is lead by Sam Watson and is composed of men with a great deal of shooting ability and competitive spirit. Advised by Sergeant Craft, the team participated in a big schedule of matches, winning most of them, and proudly representing the highly respected name of Wofford.

THE COLLEGE

ORGANIZATIONS

FRATERNITIES

ATHLETICS

BEAUTIES

First Row, Left to Right: Ed Huggins, David Clark, Bobby Joyner, Wilbur Ormund, Jimmy Hedgepath, John Lowry, *President* Johnny Morrow, Gary Burns. *Second Row:* Phil Burrus, Cris Riner, Jack Lawrence, Tim Jones, Bobby O'Dell, Stewart Bauknight.

INTER-FRATERNITY COUNCIL

JOHN A. MORROW, *President*

The purpose of the IFC is to provide coordination for the activities of Wofford's seven fraternities and includes supplying the necessary rules and regulations for the betterment of Rush and our overall social activities.

Three of the IFC's main projects this year were our annual Rush Dance, the IFC Sing at Converse, and Greek Weekend.

The Inter-Fraternity Council President is Johnny Morrow, and the advisor is Dean Logan.

The Central Dance Association functions as a social organization responsible for campus-wide activities throughout the school year. The Association is supported by the Inter-Fraternity Council and is headed by Gray Moore.

The high points of the Association's social season are the Homecoming Dance, the Winter Ball, the Greek Weekend Dance.

GRAY MOORE, *Chairman*

CENTRAL DANCE ASSOCIATION

Dean Logan giving out bids.

RUSH

The 1963 Rush Season was successful for many, but detrimental to a few. But in the final analysis, everyone was quite satisfied! It was a time of smiles, handshakes, and food—enough food to feed an army!!

The IFC's Rush Dance at the Armory.

Delta Sigs impress 'em, feed 'em! !

K.A.'s President bidding a fond farewell! !

Kappa Sigs do things in a big way!

The PiKA scrapbook.

The Pi Kappa Phi's receiving line.

The SAEs at the Rush Dance.

The Sigma Nus impress 'em with a band.

Delta Sigma Phi.

Kappa Alpha Order, *Third Place.*

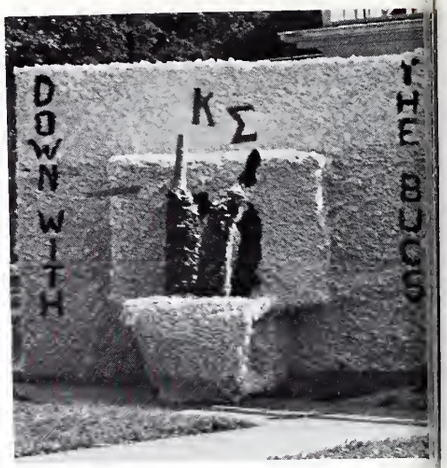

Kappa Sigma.

HOMECOMING ON FRATERNITY ROW

Pi Kappa Alpha, *Second Place.*

Pi Kappa Phi.

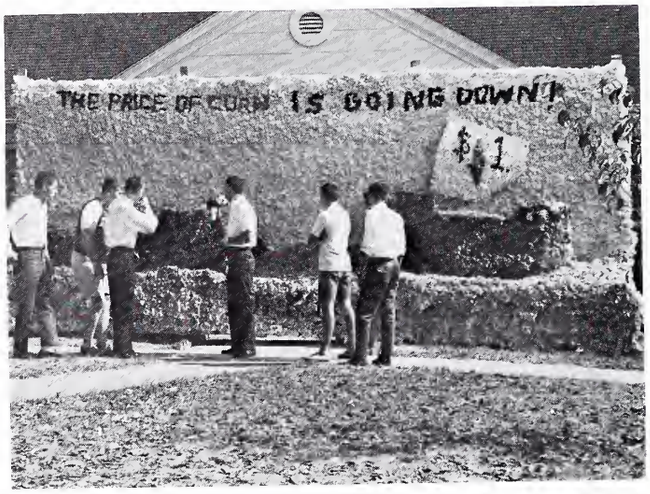

Sigma Alpha Epsilon.

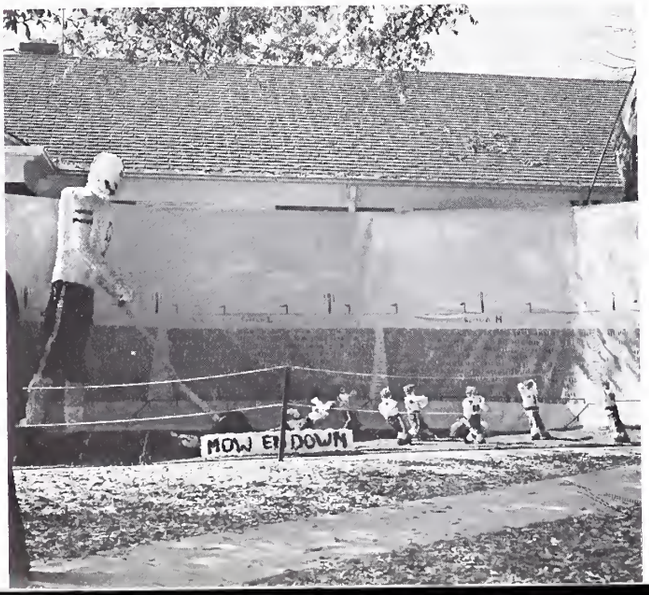

Sigma Nu, *First Place.*

GREEK WEEKEND

ΔΣΦ · *Psi Chapter*

MR. WILLIAM E. BUICE, *Faculty Advisor*

JOHNNY MORROW, *Outgoing President*
ART BRABHAM, *Incoming President*

The year begins a bit early . . . in places other than Spartanburg . . . National Convention in Miami . . . Psi's contribution is on hand . . . mile after mile . . . a memory of two thousand . . . and we all get together . . . initiate brothers . . . dangerous valleys and streams . . . but we all across the Nile . . . rush . . . take a picture of this . . . come to Lloyd's . . . shrimp but first the cleaning . . . and then come seventeen . . . and then Capri's . . . "if all the young girls" . . . and it's good enough for me . . . Homecoming . . . Picasso . . . an impressive big front . . . a good night before . . . Don't slide into the band! . . . Doc stands up . . . at the Wednesday . . . Delta Sigs get firm hold in Who's Who and Blue Key . . . Lake Lure . . . a few injuries . . . apply a turniquet . . . Stereo shows his tail . . . way, at the drop of a hat . . . Christmas . . . and then exams . . . popin' pills and coffee pots . . . semester break . . . the 400 Club . . . "we shall overcome" and with new officers along comes Craig . . . and Abernathy . . . Stevie Wonder and Patterson . . . "THE IRON MAN" . . . and Doc takes a rest . . . mid-semester break . . . nights at the house . . . Sailors Ball and all that goes with it . . . and other parties . . . even out at Dave's . . . and Rob's . . . sportswise . . . Bass does fine . . . along with O. C. . . . Dukes . . . and Tally . . . not enough space to mention all we've done . . . nor adequate enough words . . . for at Delta Sig . . . FRATERNITISM . . . a big word . . . meaning friendship and brotherhood . . . good times with good boys . . . and good memories . . . really means the world.

OFFICERS

ART BRABHAM	*President*
GERRY BURNS	*Vice-President*
DAVID RICHARDSON	*Secretary*
BUCKY DUKES	*Treasurer*
WILLIAM TETTERTON	*Sergeant-at-Arms*

MRS. KENNETH WILSON, *Dream Girl*

DELTA SIGMA PHI

Fred Abernathy
John Bateman
Pete Berry
Jack Bass
Art Brabham
Gerald Burns
John Checkovich

Orville Crabtree
Rob Crowder
Jim Curwen
Brax Cutchen
Bucky Dukes
Thomas Edwards
Leo Elvington

Fred Garrison
Ed Gilmer
Billy Hyman
Paul Infinger
Bobby Joyner
Norwood Lide
Frank Lira

Jack Luther
Parker Mickle
Ben Milam
Wicky Mosley
John McDougall
Bob McDuffie
Doug McLain

David Nicholson
Jerry Park
R. P. Patterson
Richard Placak
R. D. Poole
Owen Reed
Jack Reid

David Richardson
D. W. Rigby
Thomas Riley
Jay Singletary
James Sloan
Frank Talley
Capers Smith

William Tetterton
Melvin Timmons
Steve Wiatt
Bill Williams
Steve Wright

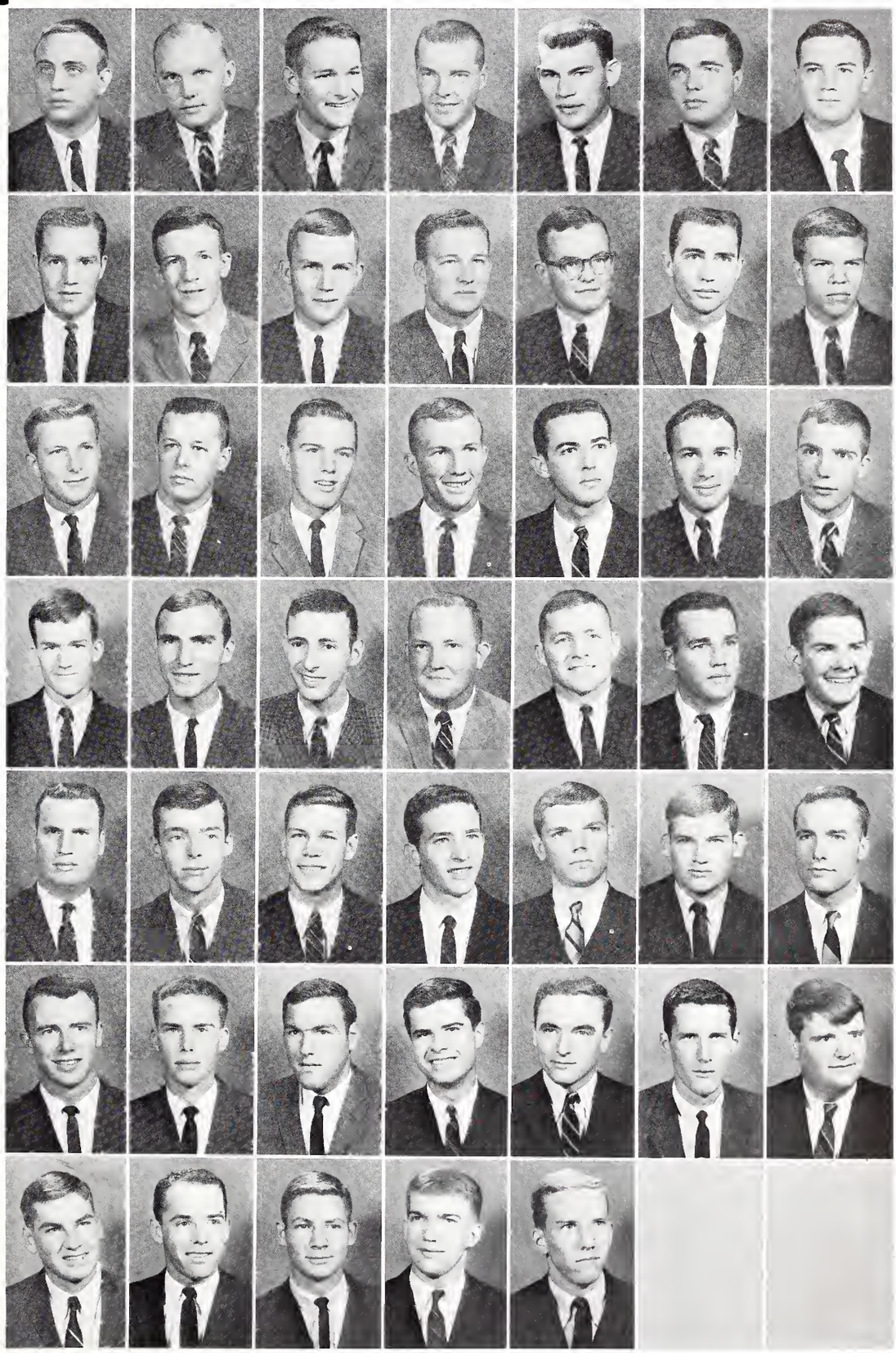

KA · *Delta Chapter*

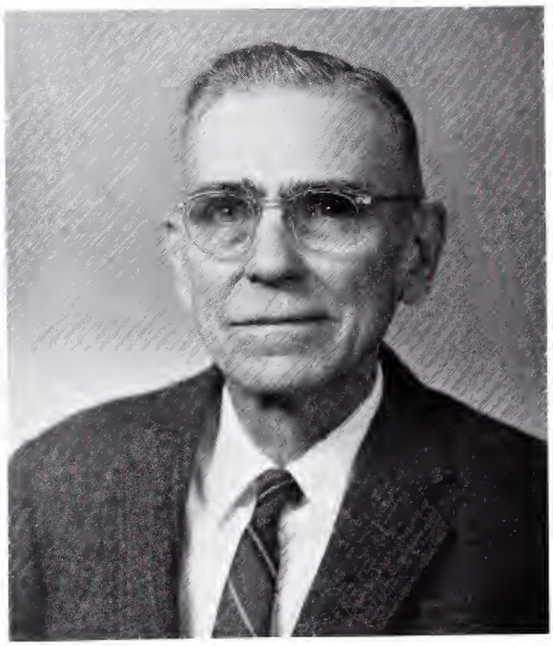

DR. CHARLES CAUTHEN, *Faculty Advisor*

GEORGE DEAN JOHNSON, *Number One*

OFFICERS

No. 1	GEORGE DEAN JOHNSON
No. 2	JOHN LUPOLD
No. 3	MATHEWS BLACK
No. 4	DEE BLACKWOOD
No. 5	JACK PFAUDLER
No. 6	BOBBY PICKENS
No. 7	RUSSELL ZIMMERMAN
No. 8	JIM THOMSON
No. 9	PERRIN DesPORTES

The fall of 1963 saw George Dean Johnson, John Lupold, and Mathews Black leading Kappa Alpha Order in the new school year. Twenty-one new pledges were added to our roster after rush including a Swede from Stockholm. It was apparent that many K. A.s would be amoung the student leaders at Wofford, as eight senators, a member of the judicial board, the editor of the BOHEMIAN, the President of the Sophomore class, and the President of Blue Key all sported K. A. pins. Many K. A.s were seen on the athletic fields representing the college in football, baseball, track, tennis, and golf. This year saw brothers Bridgers, Seely, Mckinny, Epps, Boulware, DesPortes, Shealy, Thomson, Lupold, Henderson, Pfaudler, Bryant, Hedgepath, Pleicones, and Staubes, either pinned or engaged and their girls receiving bouquets of red roses. Spring saw the highlight of all our social functions, the OLD SOUTH BALL in Augusta. There our Rose was crowned K. A. Rose for South Carolina. This has been a good year for Delta Chapter and the Kappa Alpha Order. We look forward to next year and our renewed position of service and social life and leadership at Wofford College.

MISS LINDA SPEARS, *K. A. Rose*

KAPPA ALPHA

Phil Adams
Mathews Black
Dee Blackwood
Tom Boulware
Dick Bridges
Harry Bryant
Tom Cheves
Sam Cothran

Dick Day
Perrin DesPortes
Billy Epps
John Felder
David Fort
Charlie Fowler
Teddy Gantt
Kenny Gause

Joe Good
Barron Grier
Hugh Hayes
Charles Hardin
Raleigh Hayes
Jim Hedgepath
David Henderson
Jim Hines

Tom Hodges
Johnny Howard
Cam Howell
Charlie Jenkins
George Dean Johnson
Stewart Johnson
Johnny Johnston
Sam Jones

David Jordan
Palmer Knight
Chris Lindquist
John Lupold
Charles McAlister
Dean McKinney
John McLeod
Kirk McLeod

Tom McLeod
Mullins McLeod
Jack Phaulder
Bobby Pickins
Harry Plaster
Costa Pleicones
John Robinson
Randal Robinson

Torrey Rogerson
Jim Rountree
Jimmy Seeley
Kirby Shealy
Murrell Smith
Jim Sprott
Jerry Stallworth
Chris Staubes

Mike Taylor
Jim Thomson
Jim Traywick
Mike Trone
Russell Tyler
Dickie Unger
Flip Walker
Gene Whitlock

Jim Wiesenfeld
Billy Ziegler
Russell Zimmerman

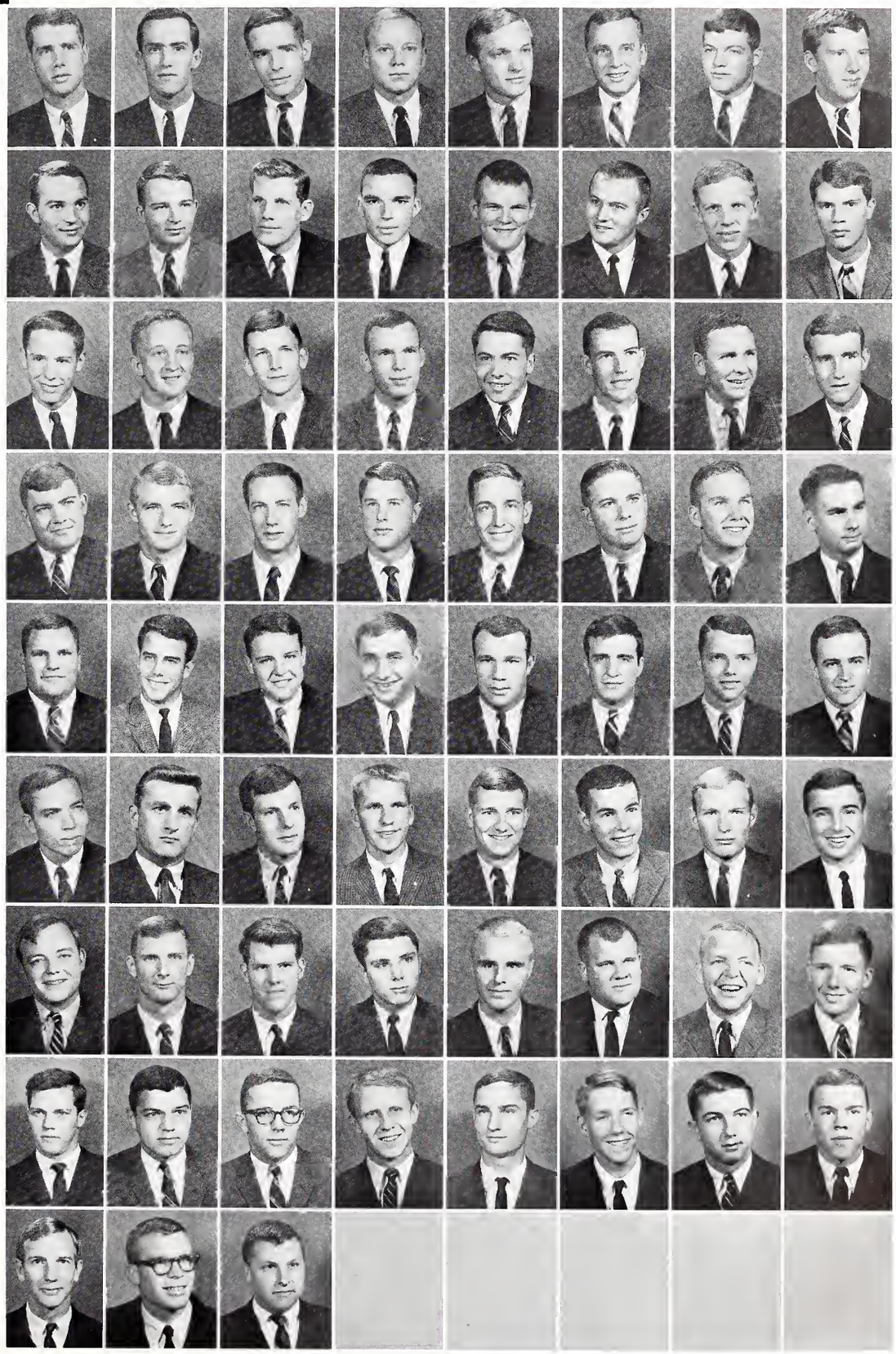

KΣ · *Alpha Nu Chapter*

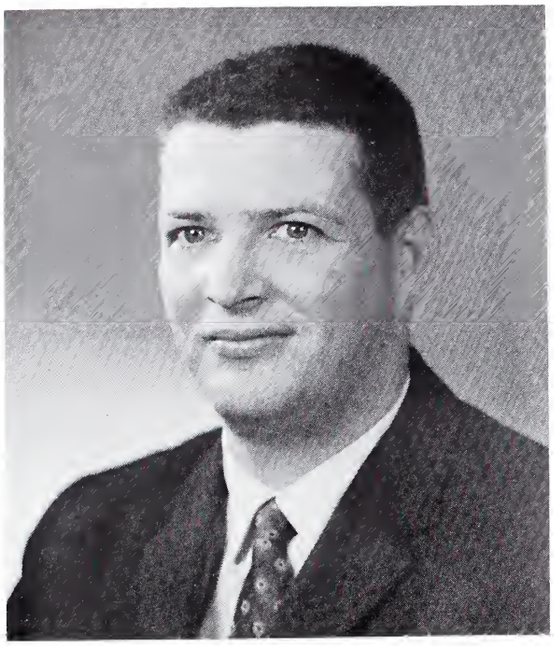

DR. W. W. WRIGHT, *Faculty Advisor*

BEN LAWRENCE, *President, Second Semester;* TIM JONES, *President, First Semester.*

OFFICERS

FIRST SEMESTER

TIM JONES . . . . . *President*
TOMMY DUKE . . . . . *Vice-President*

SECOND SEMESTER

BEN LAWRENCE . . . . . *President*
JACK LAWRENCE . . . . . *Vice-President*

Kappa Sigma—a friendly union of men dedicated to the principles of scholarship, leadership, and having a good time in brotherly fellowship, once again completes a year of successful fraternal activities. Led by Tim Jones and Ben Lawrence we opened this year by receiving the scholarship and intramural trophies for the previous year. Following Alpha Nu's tradition, we welcomed another outstanding pledge class.

Tommy Duke led the Sigs in a second straight football championship to give us a running start in the intramural race. The year was punctuated by a variety of activities . . . the Christmas party for underprivileged children . . . and another one for the not so underprivileged . . . Poplar Lodge . . . Blue Note . . . Basketball . . . Greek Week . . . K. S. weekend at the beach . . . Hell Week . . . a fresh coat of paint for the house . . . All these have made up the fellowship and the brotherhood which bind us together as KAPPA SIGMAS.

MISS PEGGY KIRBY, *Sweetheart*

KAPPA SIGMA

Ernest Ray Allen
Richard Ames
Tom Arthur
Jim Austelle
Ronnie Beckham
Sandy Beckham
Sion Bell
Brodie Belliveau

Archie Black
Ronnie Bonds
Joe Borum
Jimmy Bradham
Rude Cherry
Bob Darnell
Gary Daves
Tommy Duke

Bill Dyson
Tommy Ellis
John Eve
Bobby Gamble
Jim Garrett
Reaves Gasque
Billy Gosnell
Johnny Harris

Bill Howle
Robert Irvin
Butch Johnson
Cotty Jones
Tim Jones
Billy Keels
Mike Kellet
Jack Lawrence

Ben Lawrence
Bill Lynn
John McMaster
Gray Moore
Mark Noel
Marion Peavey
Dick Prigmore
Milton Rhodes

Gary Rogers
Alf Ruff
Pete Sanders
Allen Simpson
Mendal Smith
Jamie Smith
Arthur Smith
Doyal Swafford

Bill Thomas
Rick Tomlinson
Bill Wellons
Walker Wells
Thomas West
John Westendorff
Dan Whetsell
Horace Whitmire

Biff Wilcox
Marshall Wiseheart
Tom Zepp

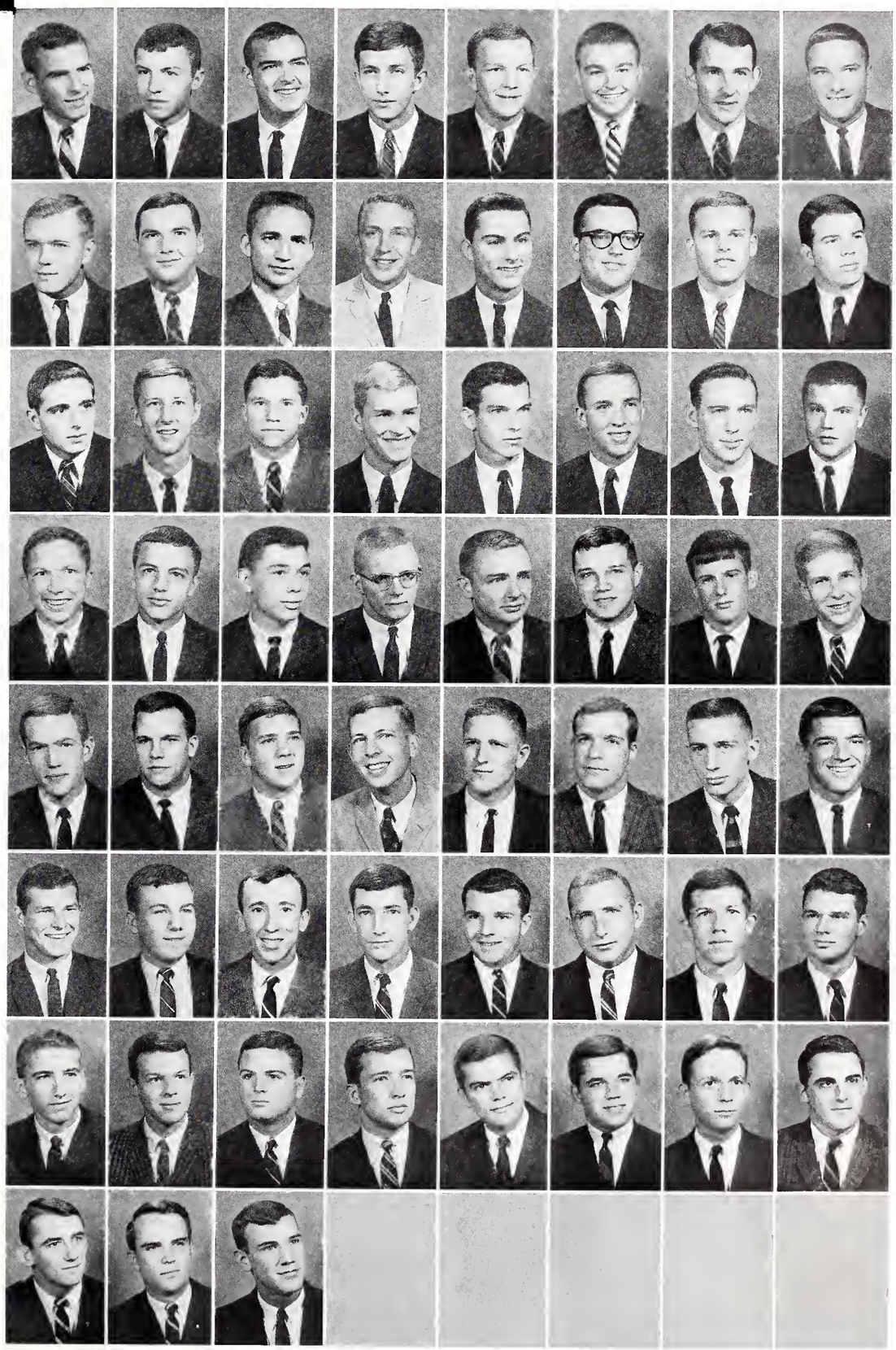

ΠΙΚΑ · *Nu Chapter*

MR. HAROLD SMITHYMAN, *Faculty Advisor*

DAVID CLARK, *President*

OFFICERS

DAVID CLARK	*President*
ROGER HENRY	*Vice-President*
JOHN LAND	*Secretary*
CHARLES CASE	*Treasurer*

Pi Kappa Alpha continued to progress to the highest conception of service and brotherhood in 1964. Twenty-six men joined the men of Pika during the formal rush. In accord with the past, many outstanding members participated in various campus organizations and honoraries such as Blue Key, Who's Who, Phi Beta Kappa, S. G. A., and college athletics. New furniture highlighted the general physical improvement for the year. The memorial room was also redecorated and furnished. Tangible campus awards included second place in the highly competitive Homecoming decoration contest. Gifts were also won in the campus Marlboro contest. In intramurals the Pika's placed honorably with strong support and ability. The social life was complete and most enjoyable. It was highlighted with the usual weekend combo parties, a barbeque, the alumni reception, various strenuous "blasts", and house parties. The long awaited spring weekend was a great success with the Dream Girl Ball and Laural Park. More to come, more to go, but all in all, one more momentous year for the men of NU.

MISS CAROLE COOPER, *Dream Girl*

PI KAPPA ALPHA

Tim Able
Denny Abrams
Butch Adams
Sammy Arnold
J. W. Ashworth
John Baldwin
Stewart Bauknight
Sam Black

Charlie Boulware
Jim Bowers
Eugene Breaznell
Jim Brown
E. C. Burnett
Charles Case
Mike Chewning
David Clark

Robert Collins
Carroll Connelly
Ed Drawdy
Marion Dwight
Dick Franken
Dane Freeman
John Grazel
Wes Gregory

James Griffeth
Stuart Grigs
Van Gunter
Bobby Hallman
Sam Harmon
Buzz Henry
Scotty Henson
Larry Holley

Al Johnson
Bobby Jolley
Ken Kenzie
Chester LaFountaine
Jim Leavelle
John Land
Buddy Luckey
Sandy McCoy

Marshall Middleton
George Nicholson
John Nolen
Lanier Phillips
Gwin Pierce
John Proctor
Brant Reeves
David Robinson

Mike Royal
Charlie Saunders
Charles Shepard
Bob Shirley
David Sloan
Bobby Smith
Henry Smith
Rodney Stalheim

Allen Stokes
David Stubbs
Fred Thompson
Jim Tinkham
Glen Vick
Howard Waddell
William Wimberly

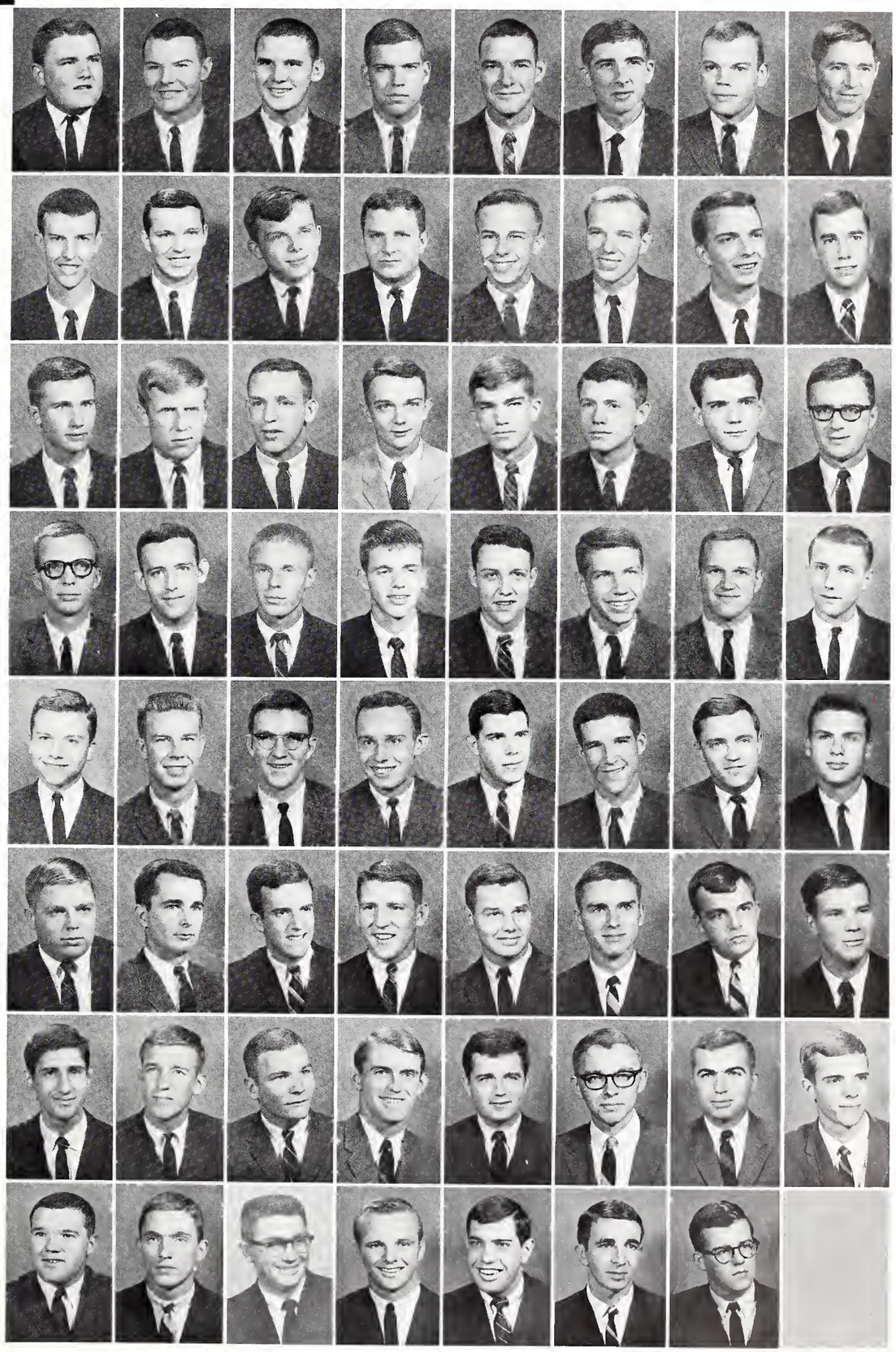

Allen

Bannister

Rogers
President

Ham
Vice President

Stevens
Secretary

Ward
Treasurer

Biggers

Burwell

Corn

Daves

KAPPA SIGMA

Alpha Nu

Davidson

Duke

Farquharson

Glenn

Goldberg

Graham

Heard

Holly

Howle

James

Jarvis

Kelley

Koleznar

Lunday

Massey

Payne

Pearson

Prince

Reynolds

Ruff

Smith

Stavrou

Stokes

Strain

Wade

Walker

Wallace

Westendorff

Wright

Miss Susan Champion
Winthrop College
Kappa Sigma Sweetheart

A Hearty Greeting For A New Sig Pledge

The "In Crowd"

A Typical Evening of T.V. at House No. 4

The 1967-1968 school year marked another successful year in Kappa Sigma history . . . another pledge class was garnered and brought into the fold . . . joint parties . . . house parties . . . the three S's . . . Intra-murals . . . fellowship . . . Stardust Ball . . . Roaring Twenties . . . all combined . . . made many merry moments . . . however, we did work . . . most improved in scholarship . . . placing in several intra-murals . . . completed refurnishing the house . . . and . . . a Christmas party for underprivilidged children . . . Kappa Sigma continues to follow . . . in its seventy-four year tradition . . . of fraternal leadership at Wofford . . . our members continue to exert themselves in many phases of school life . . . we look forward to other good years . . . for the Star and Cresent.

ΣΑΕ · *Gamma Chapter*

DR. LEWIS P. JONES, *Faculty Advisor*

JOHN LOWRY, *President, First Semester;* CHARLES STUART, *President, Second Semester.*

Sigma Alpha Epsilon is a fraternity of distinct individuals bonded together into a closely knit brotherhood. This year our brotherhood was stronger for through trial, it gained character and meaning. We worked together and played together; we laughed and cried together; but most of all, we were together. Rush came and S.A.E. entered with great anticipation and came out with an excellent group of faithful men and a new song. We again led the school in leadership with Bill, Chick, and Bruce at the helm. Our leadership not only manifested itself in student government, but also on the athletic field where we made favorable showings in all intramural activities. "Ever let the fancy roam, pleasure never is at home;" so we travel to Washington, New Orleans, Daytona, a thousand miles a week, and sometimes straight across campus. When we were not on the road, Dino and Tom made our stay at home more pleasurable with parties at the Village and Knights of the Pithias. With the advent of spring, came the Weekend at Maggie Valley, the Rock, and Pawleys, closing out a year of fun and fellowship. Though S.A.E. is a social fraternity, its outlook is not limited only to pleasure. The things one remembers most in life are those one does for others. We will long remember the Christmas project and the traffic survey, which were our effort to benefit those outside the college community. As individuals, we came together, lived together, and left as brothers. PHI ALPHA.

OFFICERS

CHARLES STUART	*President*
HARVEY GRASTY	*Vice-President*
BILLY O'DELL	*Secretary*
JOHN FULMER	*Treasurer*
MIKE RIDDLE	*Chaplain*

MISS PAT CHANDLY, *S.A.E. Sweatheart*

SIGMA ALPHA EPSILON

Charles Baldwin
Buster Beacham
Bob Bethea
Tom Cameron
Jim Carroll
Chester Childers
Norman Cochran
Gene Crosland

Hamp Culler
Hayne Culler
Dixie Culler
Wade Dansby
Dino Drosas
Frank Farnum
Hal Floyd
Barry Foy

John Fulmer
Bernie Gannon
George Greer
Peter Goldsmith
Harvey Grasty
Robbie Gregory
Bucky Haas
John Harmon

Bob Hogan
Copper Horton
Bill Howell
Gene Johnson
John Edgar Johnson
LaFon LeGette
John Lowery
George Lyons

Jennings McAbee
Bob McFadyen
Jim McLlvaine
William McIntosh
Jim Mathias
Tom McLellan
Johnny Moore
Bill Moore

Zach Nabers
Bobby O'Dell
Billy O'Dell
Buddy Parnell
Smith Patterson
Bill Patterson
Bill Porter
Randy Randolph

Mike Riddle
Barry Rogers
Hal Sale
Morgie Sauls
Sammy Shackelford
Joe Shaffer
Buddy Shields
Sidney Smith

Charlie Sprott
Jack Stringfield
Brooks Stuart
Charles Stuart
Henry Suber
Nat Sylvester
David Walker
Bruce White

John Wilkins
Bill Wofford
Jan Younginer

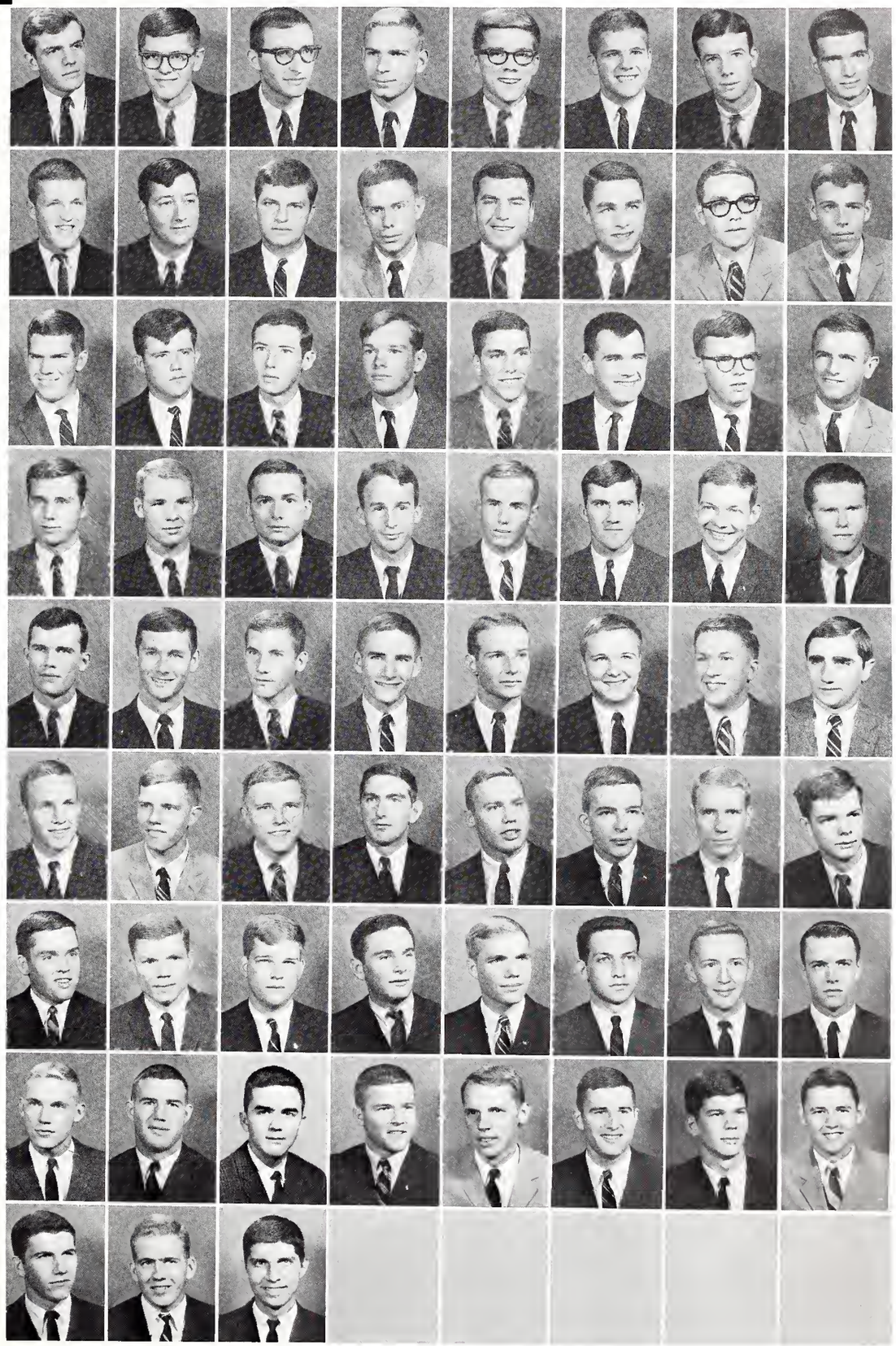

ΣN · *Eta Omicron*

MR. WALTER O'BRYANT, *Faculty Advisor*

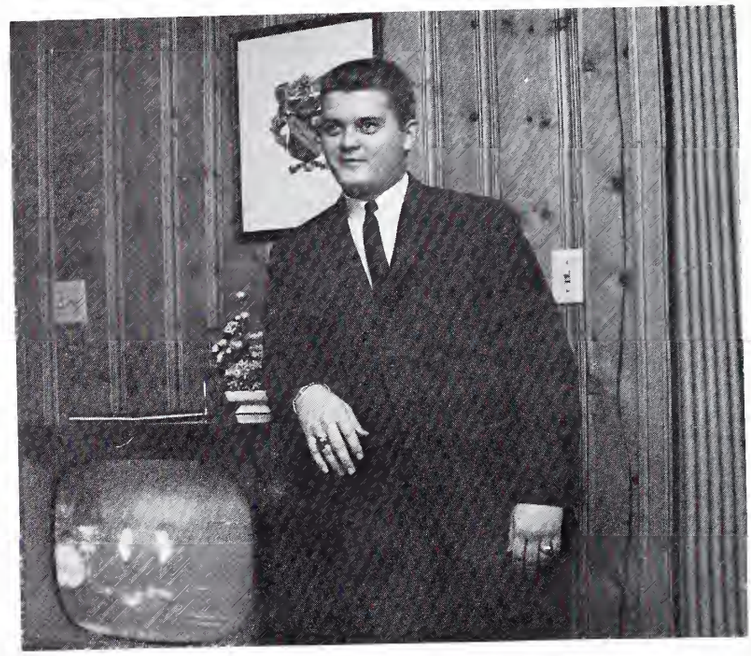

MARK ADAMS, *Commander*

OFFICERS

MARK ADAMS	*Commander*
GARY DAUGALIS	*Lt. Commander*
JIMMY GRIGSBY	*Recorder*
ROCK WISE	*Treasurer*

The way of honor . . . this was the paramount year for Sigma Nu . . . eighteen new pledges were added . . . twenty-two brothers were initiated in Sigma Nu's one hundred and thirty-sixth chapter . . . the charter is ours . . . Eta Omicron . . . ours is a rich and proud heritage to be lived by today and to be passed on tomorrow . . . we say the honor system does work . . . it works for Eta Omicron . . . it will work for others . . .

To believe in the life of love . . .
To walk in the way of honor . . .
To serve in the light of truth . . .

This is the life, the way, and the light of SIGMA NU.

MRS. JAMES KENDALL, *Sigma Nu Sweetheart*

SIGMA NU

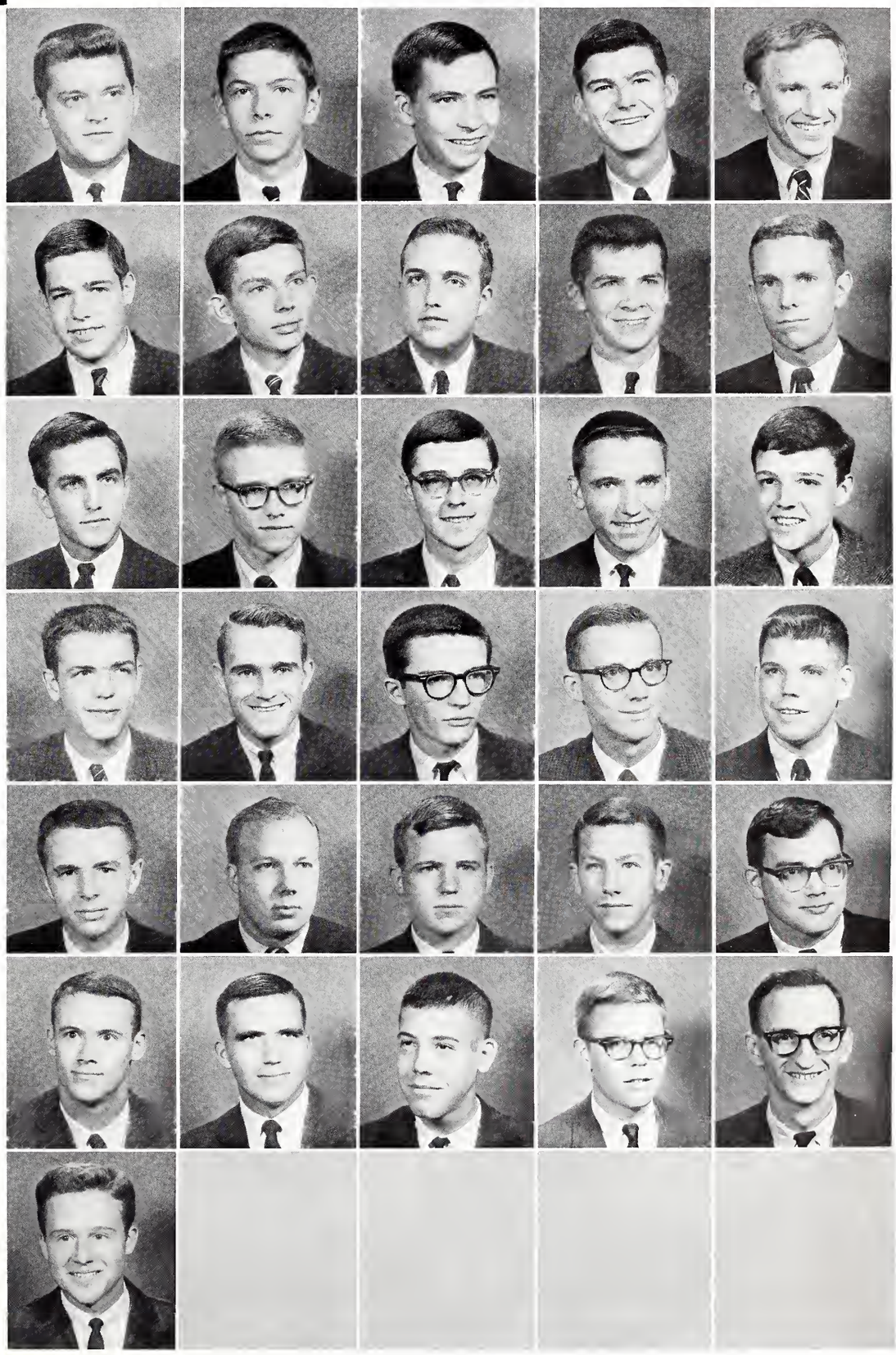

Mark Adams
Jim Anderson
Phil Burrus
W. D. Crawford
Gerry Daugalis

Dick Deahl
Ken Edwards
Gene Elebash
Charles Felton
Jim Grigsby

Randy Haas
Rembert Herbert
M. Woody Carroll
James Jones
Gerald Kelly

Jim Kendall
Johnny McKinney
Grover Meetze
Johnny Miller
Bill Miller

Allan Morgan
Douglas Nash
Charles Poole
Joe Rhame
Walter Robinson

Art Slayton
David Thorpe
Sidney Wheatley
Charles Williams
Rauch Wise

Happy Witmer

7

THE COLLEGE

ORGANIZATIONS

FRATERNITIES

ATHLETICS

BEAUTIES

FOOTBALL

Left to Right, First Row: Belcher, Noel, Atkins, Byrd. *Second Row:* McAlister, Johnson, Rogers, Brannon, Darnell. *Third Row:* Drawdy, McLeod, Borum, Bethard, Williams, Smith. *Fourth Row:* Dayvault, Lane, Housel, Harrison, Broome, Heldreth, Black. *Fifth Row:* Garmon, Westberry, Sweatt, Moorehead, Gregg, Brannon, Youse, Phillips. *Sixth Row:* Suit, Miller, Simons, Paetow, Price, Satterfield, Pillar, Cale. *Seventh Row:* Pelfrey, Hughes, unknown, Rourk, Infinger, Rhodes, Gallagher, Wilson. *Eighth Row:* Harris, Whittaker, Langworth, Bailes, Cornwell, Key, unknown, Ellis, Rawls, Fletcher. *Ninth Row:* Mancke, *Trainer;* Jim Brakefield, *Assistant Coach;* Conley Snidow, *Head Coach;* Gene Alexander, *Assistant Coach;* Bob Muirhead, *Assistant Coach;* Jablon, *Manager;* Dolson, *Student Assistant to the Coaches. Absent:* Stober, *Trainer;* Alf McGinnis, *Assistant Coach.*

MICKEY BYRD, *Captain*

Wofford began its 1963 football season with great hopes and expectations; also good morale, a good coaching staff, and a good leader—Captain Mickey Byrd.

As the season progressed, the team, as well as the fans, experienced high spirit and low slumps. For the team as a whole, we had a successful season. Scores and write-ups appear on the following pages.

COACHING STAFF. *Left to Right:* Duane A. Stober, Robert H. Muirhead, James A. Brakefield, Eugene F. Alexander, Conley T. Snidow, *Head Coach.*

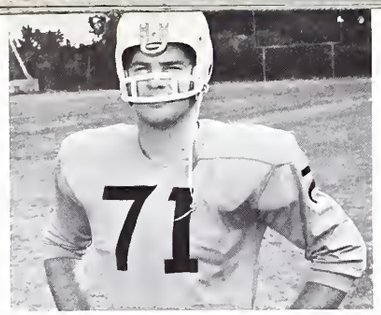

JERRY BELCHER
BENNIE BRANNON
JIM BRANNON

The going gets rough in Hickory . . .

WOFFORD 21 - APPALACHIAN 14

Wofford's Terriers opened their 1963 football season in exciting fashion. Seemingly beaten by a strong Appalachian eleven, quarterback Todd Heldreth unleashed two long touchdown passes to flanker Bennie Brannon covering 64 and 57 yards. The last one came in the last minute of play and gave the Terriers a 21-14 victory. As the crowd filed out of Snyder Field hopes for a great year on the gridiron were high.

Many fans made the trek to Hickory, N. C., the following Saturday to see the Terriers battle the always powerful Lenoir Rhyne team. An overflow crowd watched the Terriers move the ball well but fumbles proved their downfall. Nevertheless, the Terriers were in the game until a Heldreth pass fell into the hands of a Lenoir Rhyne defender and he streaked to paydirt. Archie Black swept left end for 8 yards and Wofford's only score. The trip home was a long one as the Terriers had come out on the short end of a 16-6 score.

WOFFORD 6 - LENOIR RHYNE 16

In for the kill!

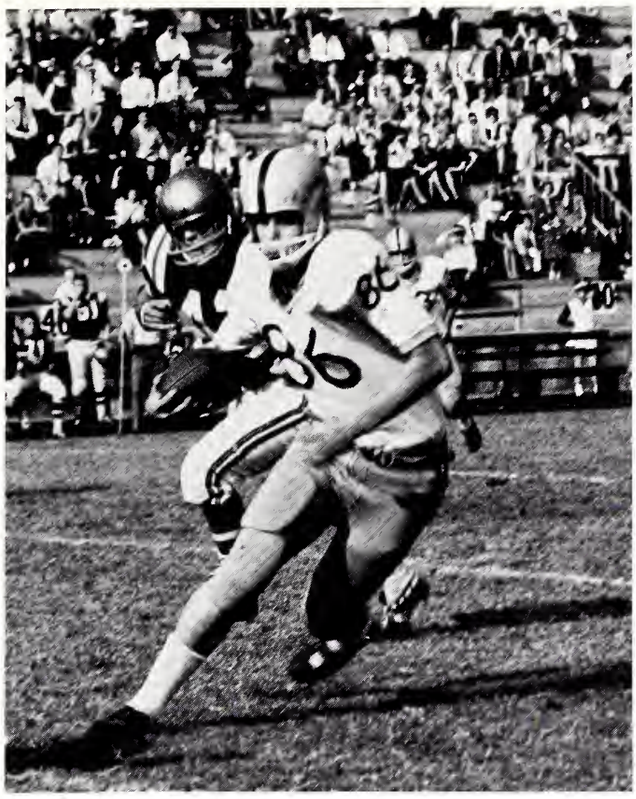

Plowin' toward paydirt!

The Terrier's traveled to Greenville, N. C. for their third game and fell victim to Clarence Stasavich's attempts to bring big-time status to East Carolina's football program. Archie Black passed 18 yards to Bob Smith for a score and the Terriers led 7-0. But, the Pirate's bone crushing single wing attack ripped for score after score. East Carolina 34, Wofford 7.

Wofford returned home to face unknown Frederick College, playing only their third year of football. Those who witnessed the Terrier's defeat were treated to a "comedy of errors." Bill Lane was outstanding in the Wofford offense as he gained 100 yards. Ken Moorhead stood out on defense.

WOFFORD 7 - EAST CAROLINA 34

WOFFORD 0 - FREDERICK 10

Frederick embarrasses the Terriers . . .

MONNIE BROOME
ED DRAWDY
TODD HELDRETH

The annual scoring duel with Furman took place the following weekend. The Terriers came out with "blood" in their eyes, took the opening kickoff and marched 53 yards to score. Furman promptly capitalized on a blocked punt and a fumble to score twice and take a 14-7 lead. Then Bill Lane broke loose in a draw play to race 26 yards to score. Late in the game Furman increased its lead to 21-13 but the Terriers drove for their third score immediately. Wofford went for two points and a tie but Heldreth's pass was batted down. Furman won in a 21-19 thriller.

The Terriers finally broke out of their slump at the expense of Newberry. Bill Lane got things started with a ten yard sprint to paydirt in the first period. Howard Hughes then smashed into the end zone for the second score. Bill Lane thrilled the crowd with a 54 yard scamper for the third score and Todd Heldreth passed 15 yards to Paul Infinger for the final tally.

Big Gene and the boys . . .

WOFFORD 19 - FURMAN 21

WOFFORD 29 - NEWBERRY 6

So near, yet so far away!

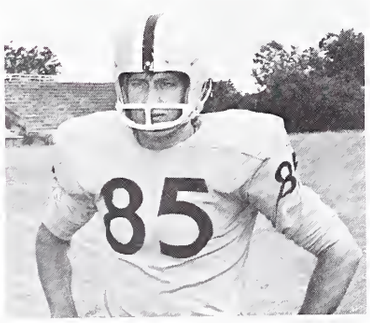

JOHN HOUSEL
BILL LANE
KEN MOORHEAD

MARK NOEL
WAYNE ROGERS
WALTER SWEATT

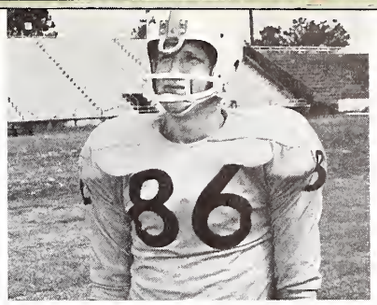

Bill Lane heads for the T.D.

WOFFORD 20 - E. TENN. ST. 32

WOFFORD 14 - MARS HILL 0

WOFFORD 21 - PRESBYTERIAN 6

WOFFORD 6 - TAMPA 7

On a hot afternoon the Terriers lost a thrilling 32-20 Homecoming Game to East Tennessee State. Terrier quarterback Todd Heldreth gained 270 yards total offense. He ran five yards for one score and passed to Mark Noel and Bill Lane for the other two. Only two long runs by Buccaneer Jim Baker pulled the game through for State in its 32-20 victory.

Todd Heldreth was as hot as a firecracker on a cold night in Clinton as the Terriers whipped P. C. to clinch the Little Three Crown. Heldreth threw two scoring tosses to Thomas Johnson. He also passed 43 yards to Bob Smith and ran four yards for the third score in route to gaining 154 yards total offense.

Mars Hill proved to be extremely tough but the Terriers were tougher and won 14-0. Then, the Terriers ended the season by losing a 7-6 decision to Tampa in which Bennie Brannon booted field goals of 20 and 39 yards for Wofford's six points. Final Record: 4 wins, 6 losses.

Todd rolls out to toss one . . .

BASKETBALL

We eagerly awaited the start of basketball season as the return of eight lettermen gave us hope for a successful season. We were not disappointed! The Terriers rolled to a 24-9 that was highlighted by an upset over Furman and the winning of the Hatter Invitational Tournament in Florida. No one will forget those four hectic games with Erskine that produced the greatest display of school spirit seen at Wofford in many years.

Coach Gene Alexander did a tremendous job in conditioning his team for the long season and in molding it into a well organized unit. Led by George Lyons, All-State, All District 26, and honorable mention Little All-American, the Terriers' fast-breaking offense broke the century mark four times and set a new school scoring record of 113 points in one game. Buddy Hayes, Harvey Tankersley, Orville Crabtree, and Bill Wade gave Wofford a well balanced scoring attack. Wade also proved to be a fine rebounder as he gathered in an average of 13.9 a game to top the team.

GEORGE LYONS, *Team Captain*

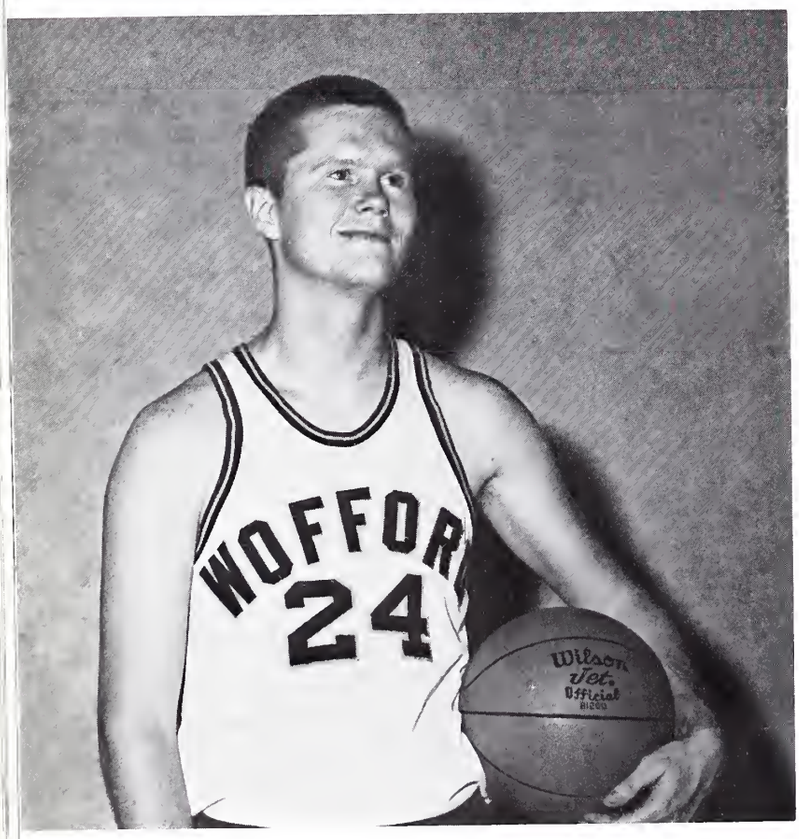

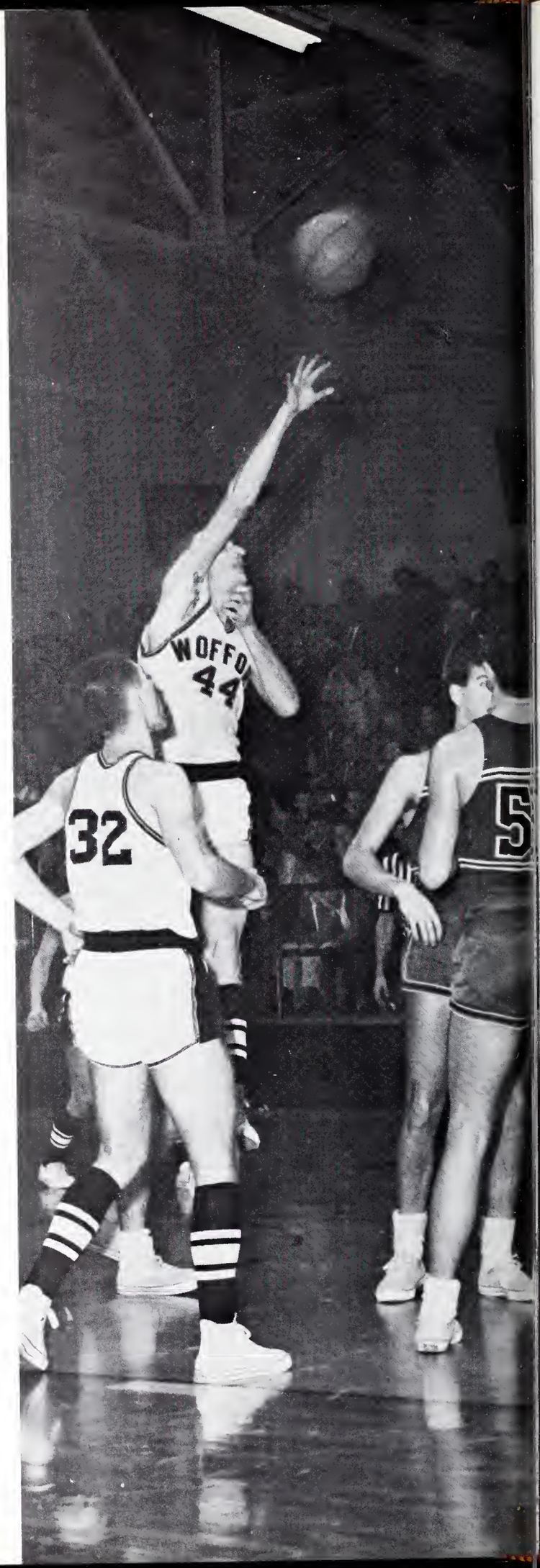

THE 1964 TERRIER BASKETBALL TEAM. *Front Row:* Orville Crabtree, Bucky Dukes, Harvey Tankersley, Rit Scott, Buddy Hayes. *Second Row:* Dan Paetow, Paul Bagwell, George Lyons, Robert Cochran, Danny Broome. *Third Row:* Coach Gene Alexander, Bill Wade, Frank Talley, Willie Pegram, *Manager* Jack Bass.

SENIOR PLAYERS

ORVILLE CRABTREE

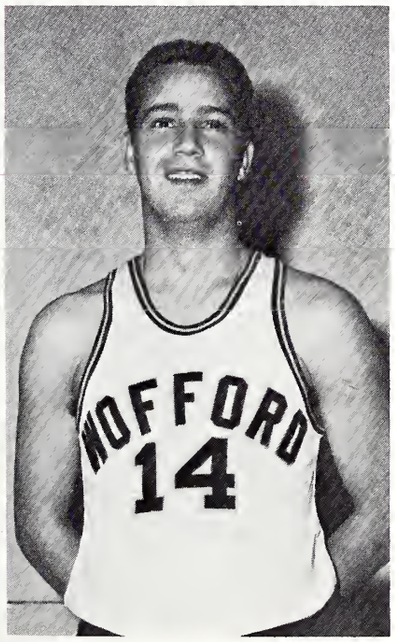

HARVEY TANKERSLEY

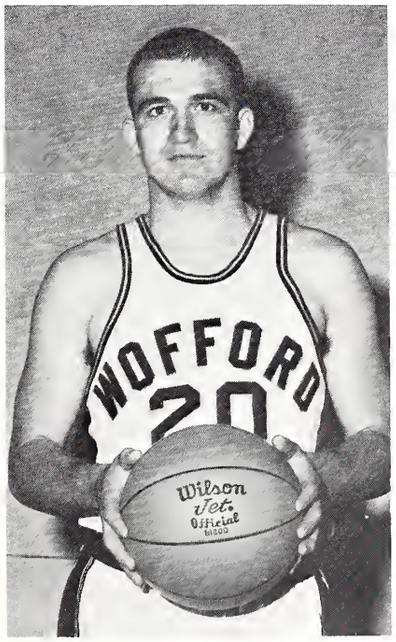

BILL WADE

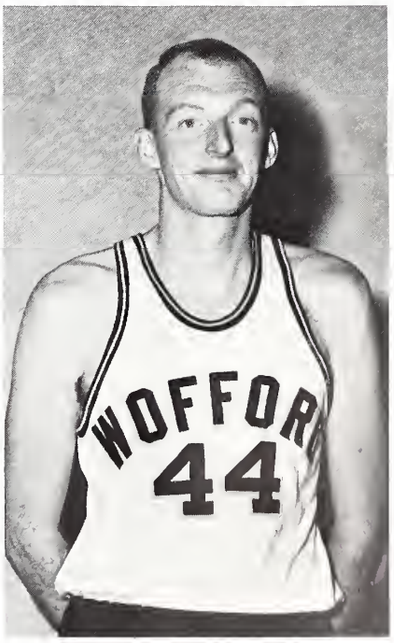

In Memoriam

VERNON L. CALDWELL
1927 - 1963

The untimely death of Vernon L. Caldwell in August, 1963, deeply saddened everyone who knew him. He was a beloved member of the Wofford College Community in the years between 1959 and 1963 during which he served as Wofford Athletic Trainer and Assistant in Physical Education. He was recognized as an outstanding person in his field by all of his associates. At the beginning of the 1963-64, the Vernon L. Caldwell Memorial Award was established in his memory by Wofford Students and other friends. This award is to be presented to a deserving person each year for outstanding contributions to Wofford Athletics.

Coach Caldwell's personal warmth, professional proficiency, friendly humor, and untiring efforts on behalf of others won the hearts of not only his students but of all who knew him.

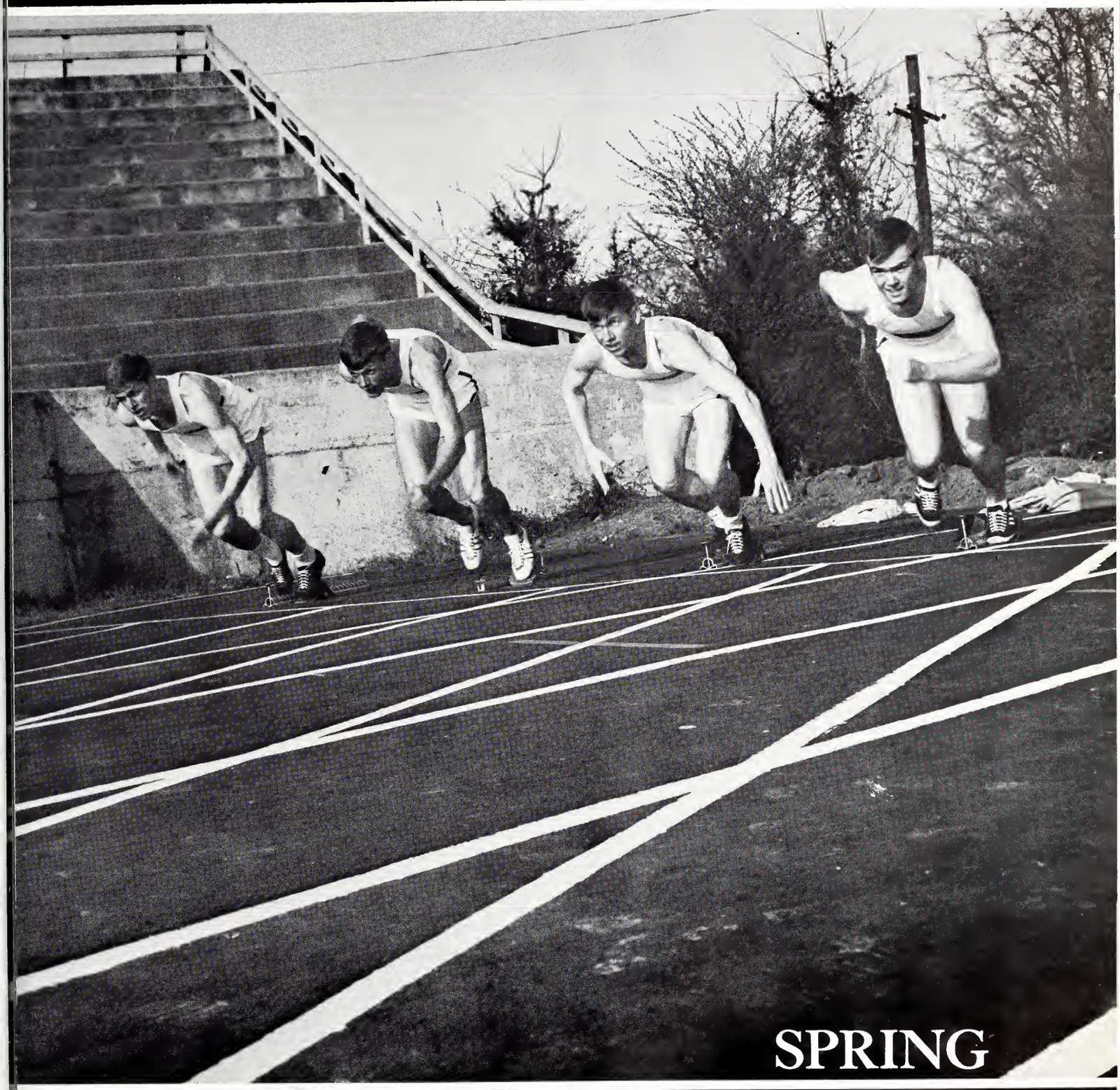

SPRING SPORTS

Members of the 1964 Wofford College Baseball Team.

BASEBALL

Coach Jim Brakefield built his 1964 nine around five returning lettermen and a host of newcomers headed by shortstop Danny Broome. Lack of adequate pitching and experience hindered the Terriers in early games but Coach Brakefield was able to make the team jell successfully and it became tougher as the season progressed.

Bobby Dunlap headed the thin pitching corps until he left the team early in the season. Vernon Cornwell and Footsie Borum stepped in to finish the season with excellent pitching. Rusty Hudson, John Howard, and Captain Harvey Tankersley were lettermen starters along with freshmen Rich Miller, David Stubbs, Howard Hughes, Broome, and Cornwell.

HARVEY TANKERSLEY, *Captain*

Rusty Hudson, ready for the catch!

Coach JIM BRAKEFIELD

Rich Miller stretches for the big one . . .

TRACK

Eight lettermen headed by leading scorer John Gregg gave track coach Bob Muirhead high hopes of improving the Terrier's record of last season. A new all-weather track has helped to increase student interest and has brought faster times in the running events.

Coach Muirhead counted on sprinters Bill Lane, Archie Black, George Langworth, and Gregg, distance man Bobby Pickens, hurdlers Mark Noel and Bob Smith, together with weightmen John Housel and Kenny Guin to lead the Terriers in their quest for a successful season.

Coach MUIRHEAD, MARK NOEL, *Captain*

Mark heads overs the hurdles.

Oh, that hard ground below!

A mighty four charge down the lanes . . .

Terrier Track Team of 1964.

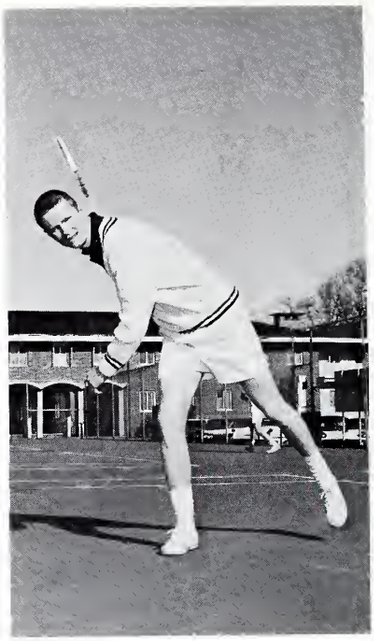

GEORGE LYONS, *Captain*

The 1964 Wofford Tennis Team with Coach James Seegars.

TENNIS

This spring, the Wofford Tennis Team played on four new all-weather courts. That and the addition of some fine freshmen tennis players gave Professor James Seegars, the team coach, reason to believe that the 1964 edition of the Terriers would have a good season. Captain George Lyons, Hamp Culler, and Jim Graham returned from last year's winless team. Newcomers John Miller, Charlie Fowler, Joe Good, and Gene Breaznell added the spark that made this a good year for Terrier tennis.

Oomph . . .

Netters at an angle . . . an opponent's angle!

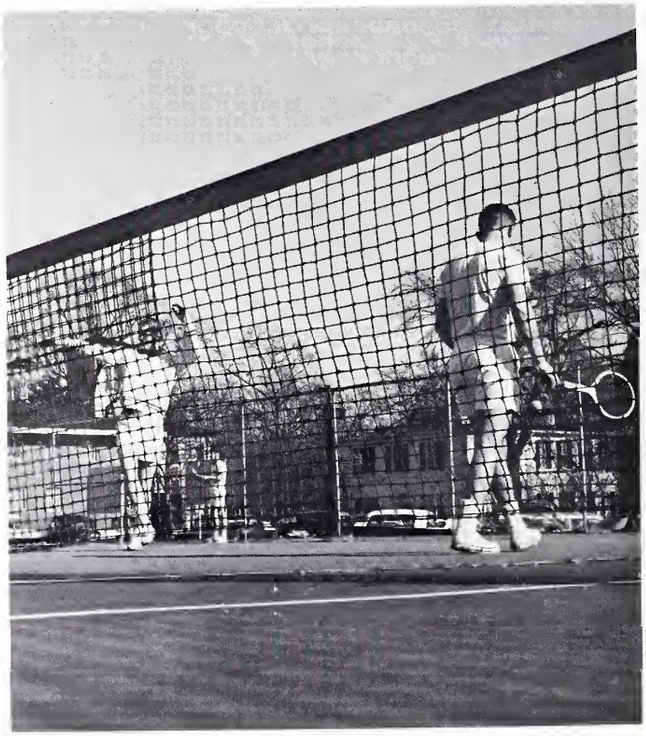

The gopher hole group!

The Terrier golf team under its new coach, Earle Buice, looked forward to its tough sixteen match schedule with optimism. Number one man of 1963, David Henderson, returned as did lettermen John Lowery and Bob McDuffie. Freshman Billy Zeigler and Juniors Brooks Stuart and Carl Brock rounded out the top six men.

GOLF

THE GOLF TEAM FOR 1964: *Coach* Earle Buice, Brooks Stuart, David Henderson, Bob McDuffie, Carl Brock, John Lowry, Billy Zeigler, Arthur Smith, Steve Jones.

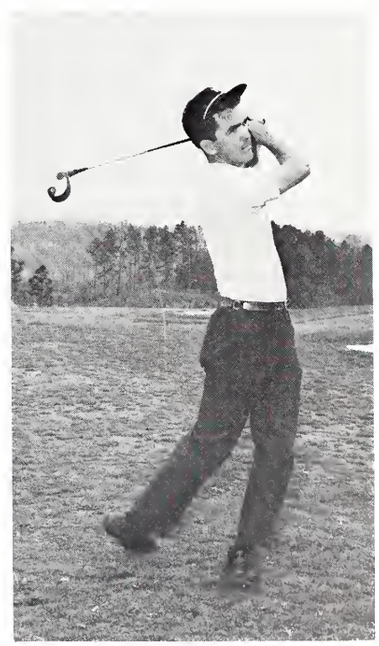

INTRAMURALS

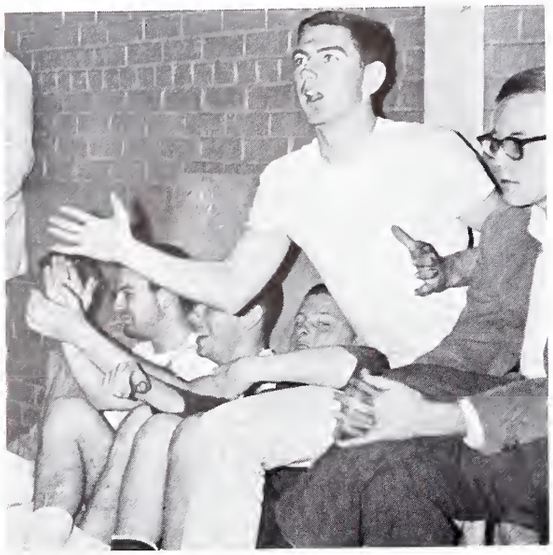

Alright! ! !

Bottoms Up!

Battle on the turf . . .

Hot game . . . hot player.

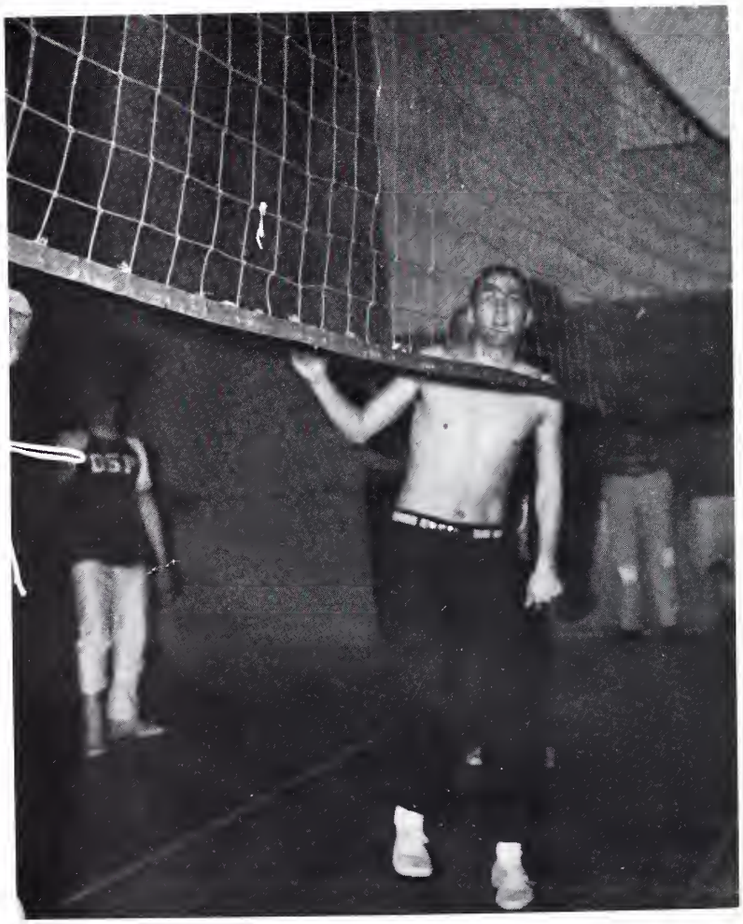

A wild chase in a vital game.

THE 1962-1963 SPRING SPORTS RECORDS

GOLF RECORD 1963

Won 9, Lost 6

	Opponent	*Wofford*
Augusta College	9½	8½
Belmont Abbey	6½	11½
Augusta College	10½	7½
Belmont Abbey	4	14
East Tenn. State	21	6
Milligan College	6½	19½
U. S. C.	23	4
College of Charleston	6½	11½
P. C.	8	19
East Tenn. State	6½	20½
Furman	11	16
College of Charleston	6½	11½
Furman	17½	9½
P. C.	8½	18½
Clemson	24	3

BASEBALL RECORD 1963

Won 6, Lost 9

	Opponent	*Wofford*
Catawba	8	7
Lenoir Rhyne	4	1
Cornell	4	6
Furman	9	4
P. C.	9	4
Newberry	11	3
Western Carolina	5	3
Eastern Kentucky	10	3
Erskine	7	3
Belmont Abbey	2	8
Newberry	5	10
P. C.	2	8
Belmont Abbey	3	4
Furman	2	3
Erskine	10	7

TRACK RECORD 1963

Won 0, Lost 7

	Opponent	*Wofford*
P. C.	87	47
Mars Hill	65	56
E. Tenn State	52	38
P. C.	75	56
Triangular Meet:		
Brevard	73	
Gardner Webb	21	63
Regional		5th Place
Davidson Relays		4 Pts.

THE COLLEGE

ORGANIZATIONS

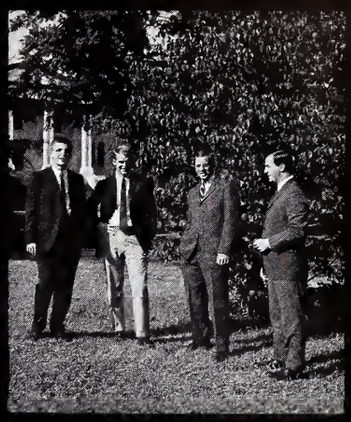

FRATERNITIES

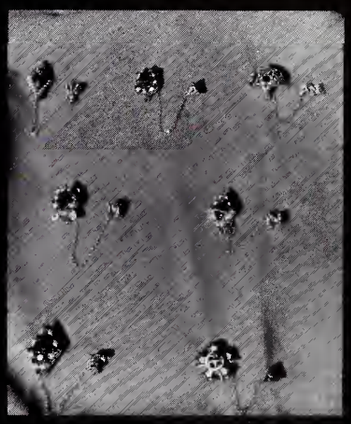

ATHLETICS

BEAUTIES

The staff of the 1964 BOHEMIAN took pleasure in electing Miss BOHEMIAN for 1964 from a host of lovely ladies. She is Miss Carole Cooper from Columbia, South Carolina, sponsored by David Clark.

Congratulations to the Miss BOHEMIAN for 1964 who was chosen from many young ladies held in high esteem by the members of the student body.

MISS BOHEMIAN

CAROLE COOPER

MISS CAROLINE HARLEY
Converse College

MISS BEE HAMMETT
Converse College

SPRING

MISS MARY MIDDLETON
University of South Carolina

MISS RENE SIFLEY
Converse College

SUMMER

MISS JANET DUFF
Converse College

MISS ISABEL SINGLETON
Converse College

AUTUMN

MISS LINDA SPEARS
Converse College

MISS PAT CROW
Converse College

WINTER

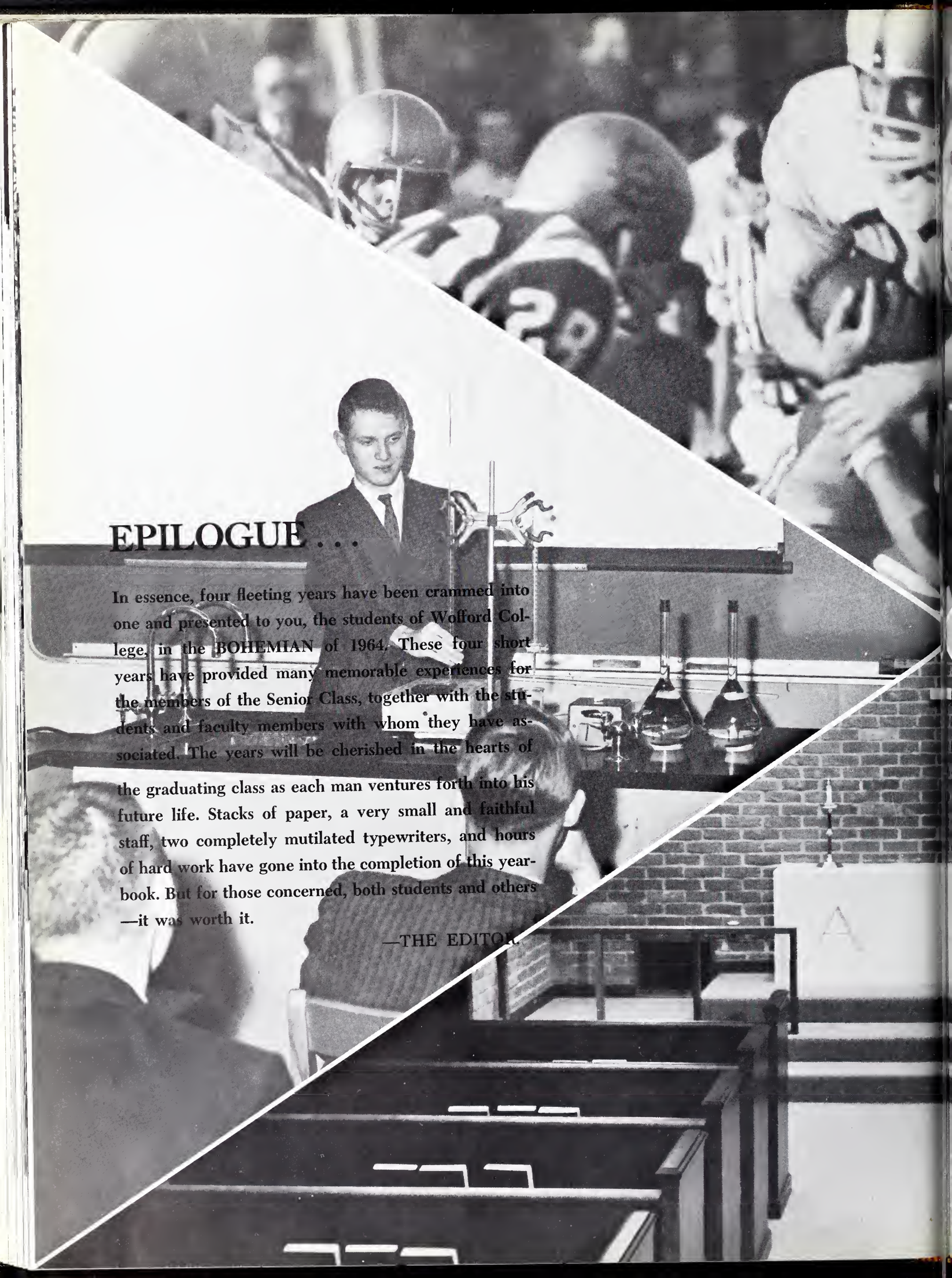

EPILOGUE . . .

In essence, four fleeting years have been crammed into one and presented to you, the students of Wofford College, in the BOHEMIAN of 1964. These four short years have provided many memorable experiences for the members of the Senior Class, together with the students and faculty members with whom they have associated. The years will be cherished in the hearts of the graduating class as each man ventures forth into his future life. Stacks of paper, a very small and faithful staff, two completely mutilated typewriters, and hours of hard work have gone into the completion of this yearbook. But for those concerned, both students and others —it was worth it.

—THE EDITOR

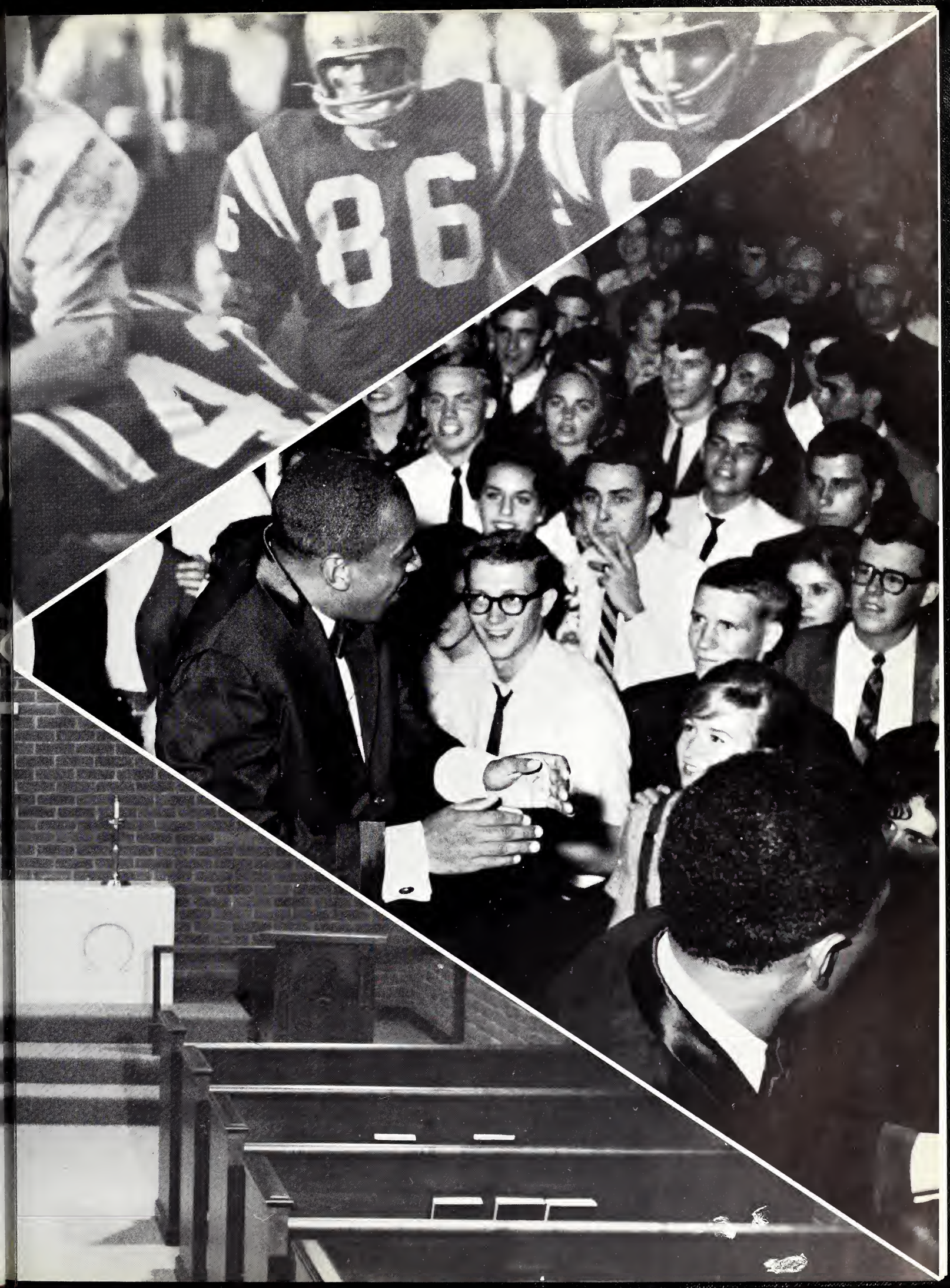
86

Garrett & Son

MECHANICAL CONTRACTOR

PLUMBING — HEATING — AIR CONDITIONING

PROCESS PIPING

LONG ESTABLISHED — RELIABLE — WE KNOW OUR WORK

DIAL 583-6705

130 E. KENNEDY ST. **SPARTANBURG, S. C.**

R. O. PICKENS ROOFING & SHEET METAL WORKS

All Kinds of Roofing

Serving Spartanburg Area
"Since 1904"

LENNOX FURNACES
and
AIR CONDITIONING

TELEHONE 582-3485

"Mary had a Little Lamb . . ."

SIMPLE SIMON RESTAURANT

Now Two Locations

586 North Church Street
113 South Pine Street

Open 24 Hours

GOOD PHOTOGRAPHY
MAKES
A GOOD ANNUAL

+ + +

Photographs In The

1964 Bohemian

By

WILLIS STUDIO

Established 1912

153 N. CHURCH STREET

We Photograph Anything, Anywhere, Any Time

SPARTANBURG, S. C.

ROBERT H. WILLIS

Specializing In

COMMERCIAL AND INDUSTRIAL PHOTOGRAPHY

PORTRAITS — SCHOOL ANNUALS

WEDDINGS — COLOR PHOTOGRAPHY

★ *All School Negatives Are On File, and Prints will be Made at Any Time*

Now It's PEPSI
for those who think young

PHONE 585-4353

Hartness
Bottling Works

Bottlers of Pepsi-Cola and
Seven-Up

CLEMENT LUMBER
COMPANY, INC.

Serving Builders
Home-Owners and
Industry
Since 1936

OLD UNION ROAD
SPARTANBURG

CHESNUT SHOP

FEATURING FASHIONS FOR COLLEGE MEN

- Creighton Shirts
- London Fog Coats and Jackets
- Burlington Gold Cup Socks
- Canterbury Belts
- Lord Jeff Sweaters
- Manhattan University Shirts
- Jantzen Sportswear
- Lakeland Outerwear
- PBM Sports Coats
- Botany Worsted Slacks
- H. I. S. Slacks and Jackets

CHESTNUT SHOP . . . street floor

The Aug. W. Smith Co.

PRICES'

Store For Men

113-115 North Church Street

Spartanburg, S. C.

EL DORADO MOTEL

All Rooms Air Conditioned — Each With Private Bath — Free Golfing Privileges and Greenfees at Shoresbrook Golf Club

On Highway 29 105 Greenville Highway

ALLAN S. WAY

BELK-HUDSON COMPANY

Spartanburg's Modern Department Store

MEN'S CLOTHING
MEN'S FURNISHINGS

Main Floor

All right! The Big Boy is watching you!

Foremost Dairies, Inc.

The Standard of Purity and Quality

HOMOGENIZED MILK

BUTTERMILK

ICE CREAM

CREAM

There's More In Foremost

250 MAGNOLIA ST.

PHONE 582-5671

Harley Bag Company

INCORPORATED

Manufacturers

Paper Bags

STRENGTH
QUALITY
ECONOMY

HARLEY BAG CO., INC.
SPARTANBURG, S. C.

PHONE 585-3431 • P. O. BOX 1962
SPARTANBURG, SOUTH CAROLINA
SEYMOUR, INDIANA

OFFICE EQUIPMENT COMPANY

"A Depend-ABLE Source of Supply"

DIAL 583-4549 SPARTANBURG, S. C.

FURNITURE—RUGS—APPLIANCES

HAMMOND-BROWN-JENNINGS

167 NORTH CHURCH STREET

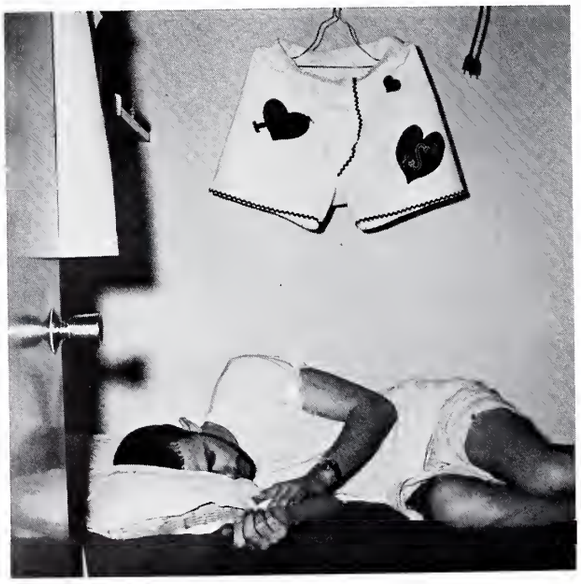

Wofford's own Fidel—and Treasures! !

Greenewald's Inc.

VISIT OUR UNIVERSITY SHOP FOR NEW COLLEGE FASHIONS

- Gant of New Haven authentic model shirts
- Slacks by Jefferson
- Neckwear by Rivetz
- Bostonian Hand-Sewn Moccasins
- Canterbury Belts
- Traditional Sport Coats and Suits

109-111 WEST MAIN STREET

SPARTANBURG, S. C.

BEACON DRIVE-IN

AIRPORT ROAD

PHONE 583-5356

WHERE FOOD IS ALWAYS GOOD

SPARTANBURG, S. C.

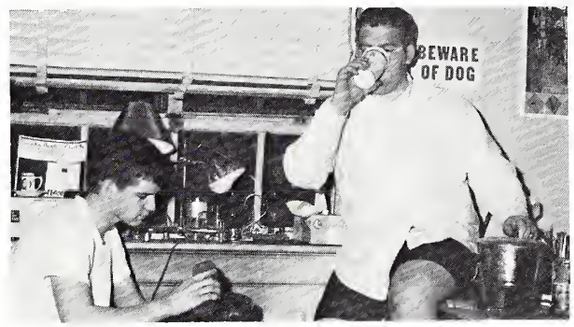

It's not for knowledge that we came to college . . .

THE Citizens & Southern
NATIONAL BANK OF SOUTH CAROLINA

FEATURING SPECIAL CHECKING ACCOUNTS FOR COLLEGE STUDENTS

No Minimum Balance Required

MONTHLY STATEMENTS

Only 7¢ Per Check

MEMBER F. D. I. C.

DUNBAR AND ELLIS

Furniture

122 N. Liberty St. 139 E. Broad St.

Spartanburg, S. C.

HEINITSH - WALKER DRUG STORES

Prescriptions . . . the Heart of Our Store

Spartanburg, S. C.

COMPLIMENTS OF

B. F. LONG PRINTING COMPANY

180 Reidville Road

Phone 585-2291

Compliments of

ALEXANDER'S MUSIC HOUSE

Wurlitzer Pianos and Organs
Lowrey Organs

200 E. Main St. Spartanburg, S. C.

Phone 583-2139

Compliments of

WAYSIDE GARDENS

Lamar Knox, *Proprietor*

North Church at Cleveland Streets

Spartanburg, S. C.

Across From Wofford College

I use Dial; at least once a month!

Compliments of

J. C. PENNEY COMPANY

East Main St. Spartanburg, S. C.

This little piggy went to market. . . .

First the clock . . .
then the plant —

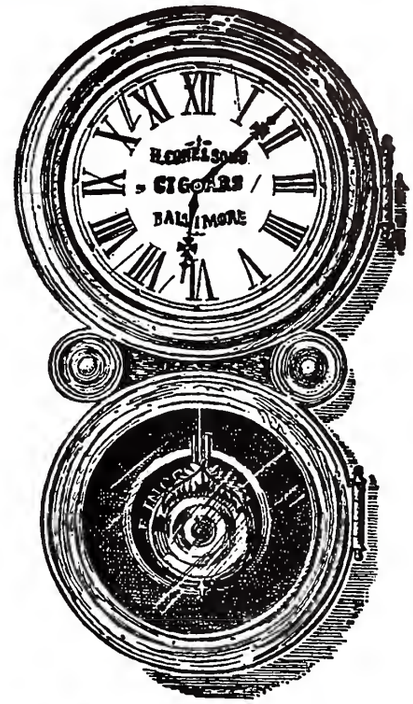

When a customer bought 100 cigars from the wholesale grocery firm of H. Cone & Sons in 1870, he received a handsome clock. Some of these clocks are still ticking away. In addition to selling cigars and groceries for their father, Moses and Ceasar Cone sold cotton plaids. Seeing a great future in fabrics, they started the Cone textile enterprises as a selling and commission house in 1891. They built the original manufacturing plant in 1896.

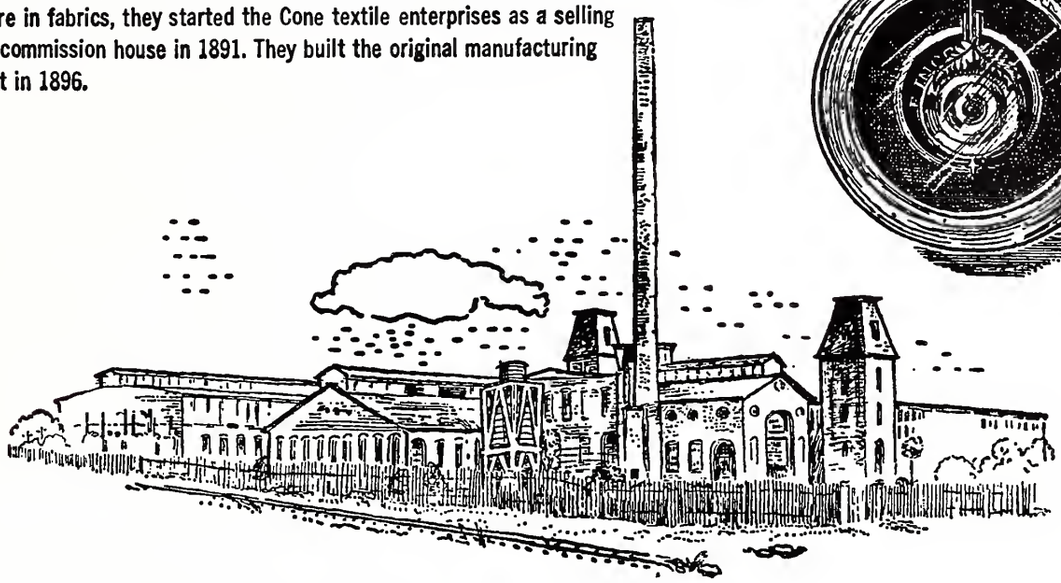

What of Cone Mills Today?

From these small beginnings has come one of the world's largest and most progressive textile firms. With 18 plants employing almost 13,000 men and women, Cone Mills today is the world's largest producer of corduroys, denims and flannels. Its modern printing and finishing operations are turning out a host of other fashion-right fabrics. Cone through its research and development activities is constantly seeking better ways to make better materials. Examples of Cone firsts in this country are the new, popular stretch denims and corduroys.

To maintain its high standards, our company needs young people with initiative and intelligence. Cone Mills offers opportunities in four areas . . . production, administration, sales and research. Would you be interested in joining such a progressive organization? Write Industrial Relations Department, Cone Mills Corporation, Greensboro, N. C.

CONE MILLS CORPORATION

"Where fabrics of tomorrow are woven today."

CONE ®

EXECUTIVE OFFICES
Greensboro, N. C.

FINISHING PLANTS
Carlisle & Greenville, S. C.
Greensboro & Haw River, N. C.

MANUFACTURING PLANTS—Avondale, Cliffside, Greensboro, Forest City, Salisbury, Pineville, Reidsville, Gibsonville, Haw River and Hillsboro in North Carolina. Greenville in South Carolina.

Wofford College Canteen and Bookstore

+ + +

"WHERE THE STUDENTS CONGREGATE"

COMPLIMENTS OF

CHARCOAL HOUSE

+ + +

Premium Quality Steaks Only

Rest period (after dinner)

Crown Chemical Company, Inc.

Maintenance, Chemicals and Supplies

232 UNION STREET

SPARTANBURG, S. C.

PHONE 583-6308

ALTMAN PRINTING COMPANY

Since 1933 Spartanburg's Finest Printing

151 Commerce St. Spartanburg, S. C.

Avis
RENT-a-CAR

Phone 582-1367 181 W. Main St.

Our Flatt and Scruggs Protege!

Fowler Bros. Cleaners

James Fowler — John Fowler
Billy Fowler

Men's Formal Wear For Rent

15% Off for Wofford Students at the North Church Street Branch

ONE DAY SERVICE ON ANY GARMENT

Four Conveniently Located Branches

"The Singing Sandman"

MAURY PEARSON

411 Union St. Phone 585-2296

Esso Fuel Oil — Coal
Sand — Stone — Mortar Mix
Agricultural Lime — Cement — Fertilizer

CAROLINA CASH CO.

Offers Fashion, Quality, Brand Names and Value in Young Men's Ready-to-Wear

P.S. And Charge Accounts, Too !

SPARTANBURG REFRIGERATION CO., INC.

414 W. Main St. Phone 582-4577
P. O. Box 1387
Spartanburg, S. C.

Maner L. Tonge, *President*
Class of 1926

SPARTANBURG LUMBER AND MILLWORK COMPANY

Dealers in

LUMBER AND BUILDING SUPPLIES

459 Marion Ave. Dial 583-5481
Spartanburg, S. C.

LAW INSURANCE AGENCY

S. F. CANNON '04 — JACK R. CANNON '49

Spartanburg, S. C.

Phone 582-2334

"And then he said, '_____'"

MOSS AND EVANS

586 West Main Street
Spartanburg, S. C.

Authorized Sales and Service

AGENCY FOR REMINGTON RAND

Phone 583-2754

GRIER AND COMPANY

General Insurance

Real Estate • Mortgage Loans

154 W. Main St. Phone 582-7244

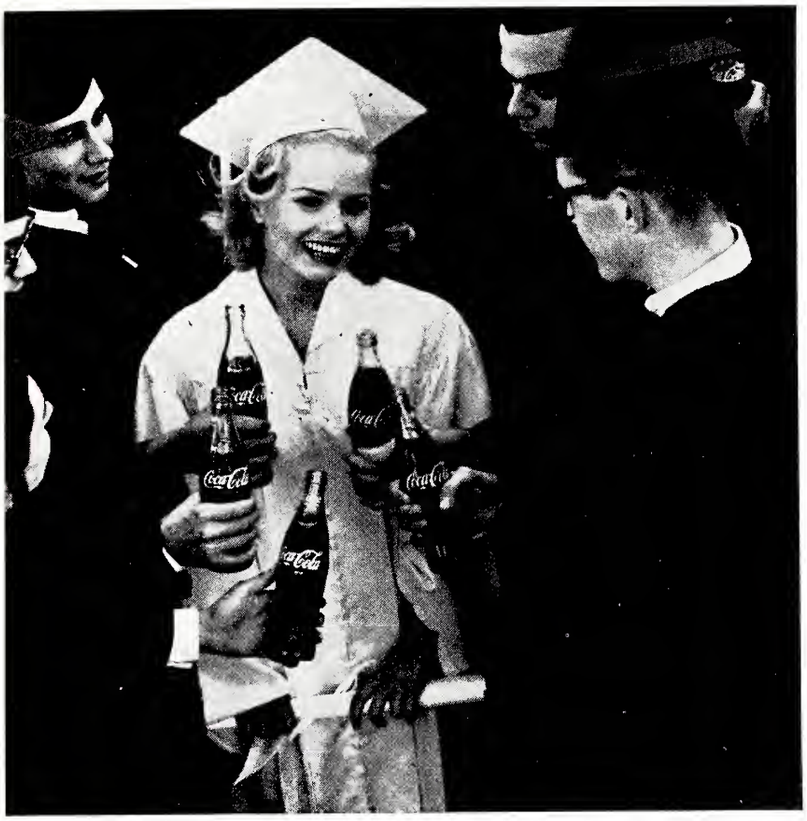

There's a special zing in the spirited taste of Coca-Cola, always just right, never too sweet . . . Graduate to Coke.

things go better with Coke

DRINK Coca-Cola

BOTTLED UNDER AUTHORITY OF THE COCA-COLA COMPANY BY SPARTANBURG COCA-COLA BOTTLING COMPANY

COMPLIMENTS OF

Christman and Parsons

GENERAL CONTRACTORS

170 REIDVILLE ROAD

SPARTANBURG, S. C.

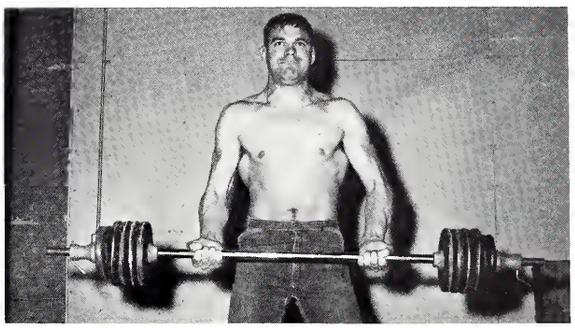

Carlisle Hall's own Mr. Clean! !

SPARTAN SERVICE STATION

426 North Church Street

L. A. HOWE SAM WALKER

BoBo & Smith Office Supplies, Inc.

189 EAST MAIN STREET SPARTANBURG, S. C.

TELEPHONE 585-2251

FOGLE Lighting, Incorporated

Lighting Fixtures — Westinghouse Built-Ins
Nutone Radio and Stereo
Residential and Commercial Lamps and Lampshades

PINE STREET EXT. TELEPHONE 583-6383

SPARTANBURG, S. C.

Frank Hall Tire Service

Recapping — Wheel Balancing — Wheel Alignment

125 EAST KENNEDY STREET

PHONE 585-4353 SPARTANBURG, S. C.

ARTEX CLEANERS

"Service with Personality"

SUGAR 'N' SPICE

"where everything is nice"

Your Family Drive-In

CURB SERVICE
RESTAURANT

"The Elite of Drive-Ins"

212 - 220 PINE STREET
SPARTANBURG, SOUTH CAROLINA
PHONE 585-3991

Barreled Sunlight
Chinaline

The Non-Yellowing White Enamel that Washes like a China Plate

CART SUPPLY COMPANY

515 WEST MAIN STREET

COMPLIMENTS OF

CITIZENSHIP
DUKE POWER
SERVICE

349 EAST MAIN STREET
SPARTANBURG, SOUTH CAROLINA

GENERAL BAKING COMPANY

+ + +

HEARON CIRCLE TELEPHONE 583-1421

SPARTANBURG

CABANA PATIO RESTAURANT

BREAKFAST—LUNCH—DINNER

The Best Steaks Obtainable

PRIVATE DINING ROOM

Accommodates 100

CABANA INN MOTOR HOTEL AND RESTAURANT

HAS EVERYTHING PLUS:

Swimming Pool, Television, Muzack and Dual Phones in Every Room

DIAL 585-3621 426 E. MAIN ST.

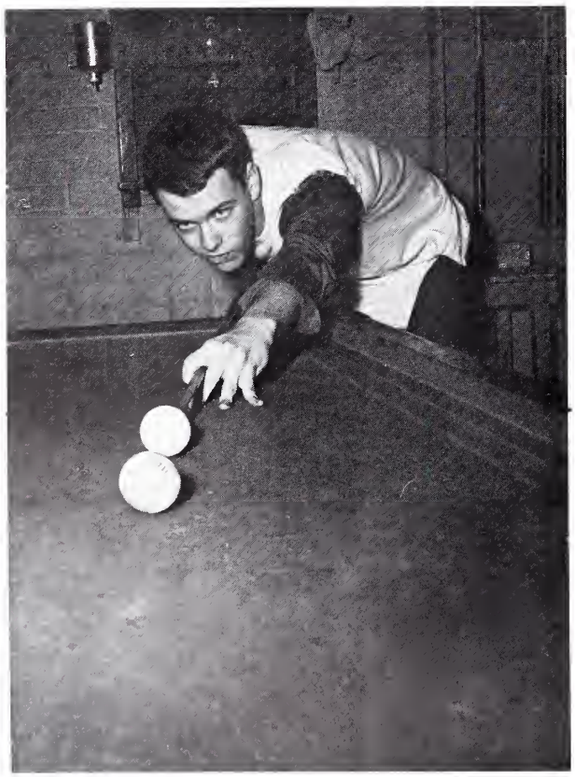

Sydney, the Pool Shark?

COMPLIMENTS OF

SPARTANBURG DRY CLEANERS and LAUNDERERS ASSOCIATION

BABER-RHYNE DRUG SUNDRIES

WENDELL BURNETT, *Owner*

"Open All Nght"

288 MAGNOLIA STREET SPARTANBURG, S. C.

PHONE 583-7078

Compliments of

L. G. BALFOUR COMPANY

It is a privilege to be the Official Jeweler for the Wofford College Class Ring

FRED WILKINS
L. G. Balfour Co.
Hilton Head, S. C.

WHIT CLINE
L. G. Balfour Co.
P. O. Box 1551
Columbia, S. C.

COMPLIMENTS OF

THE STEEPLE

Drive In — Laundromat

WEST MAIN STREET PHONE 582-7616

Compliments of

MOSS' FLOWER SHOP

Flowers for Every Occasion

PHONE 583-7225 OWEN WRIGHTSON, OWNER

COMPLIMENTS OF

SPARTAN AUTOMOTIVE, INC.

+ + +

WEST MAIN STREET

SPARTANBURG, S. C.

COMPLIMENTS OF

PINE STREET MOTEL

"Conveniently Located in the Heart of Town"

Kitchenette — Telephones and Free TV in Every Room — Barber Shop and Drug Store Adjacent

DIAL 582-5607 *Air Conditioned*

COMPLIMENTS OF

PRESSLEY MACHINE WORKS

Acetylene
CERTIFIED WELDING
Electric

TELEPHONE 583-2472 503 UNION ST.

SPARTANBURG, S. C.

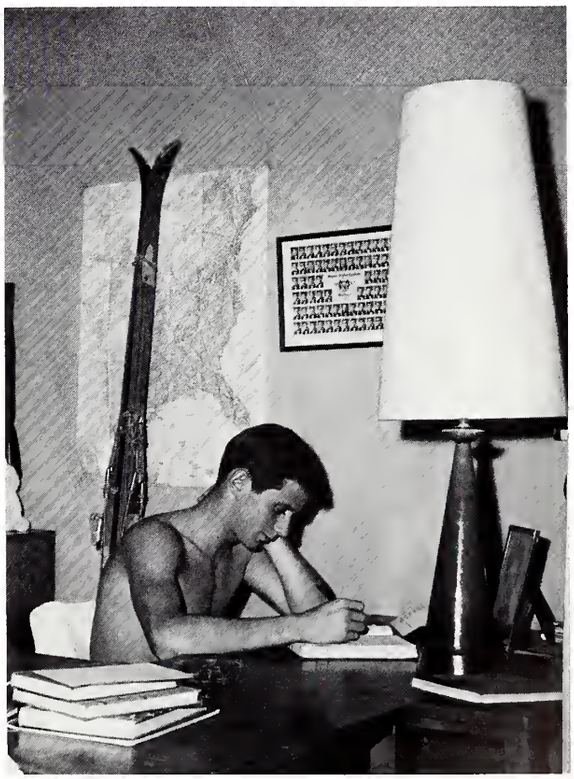

Dammit, 82 degrees outside!

COMPLIMENTS OF

HARDEE'S

"Jet - Service"

CHARCO - BROILED HAMBURGERS

Owned by Charlie Bradshaw and Jerry Richardson

SPARTANBURG, SOUTH CAROLINA

Peach Blossom
Motel and Restaurant

★ **100% AIR CONDITIONED**

★ **Swimming Pool**

★ **Telephones**

BUSINESS LUNCHES

STEAKS AND CHOPS

INTERSTATE HWY. 85 AT
S. C. HWY. 9

SPARTANBURG, S. C.

QUALITY BAKERY

Spartanburg and Wofford's Favorite Bakery

184 E. Main Street Phone 582-8674

At Sears' Colonial, Too!

A'rovin' was my ruin . . .

Community Cash Stores

good foods for the home

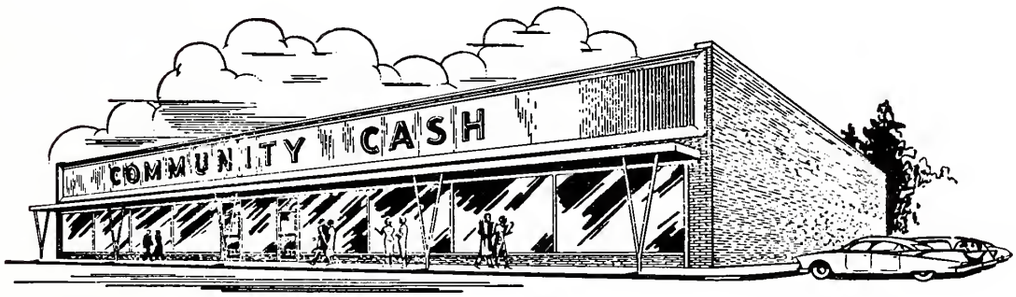

Sparkling Clean, Pleasant to Shop Food Stores

SPARTANBURG, CHEROKEE, GREENVILLE, UNION
YORK AND LAURENS COUNTIES OF S. C.
HENDERSON COUNTY, N. C.

An Unusual Way to Study! !

Whee - e - e - e! ! !

Boys Night Out! ! !

Strike, Lightning, Strike! ! !

Humbug! ! !

Wofford's own BIG THREE—Morrow, Patterson, Kuhn.

The End . . .

PRINTED AND BOUND BY THE R. L. BRYAN COMPANY, COLUMBIA, SOUTH CAROLINA